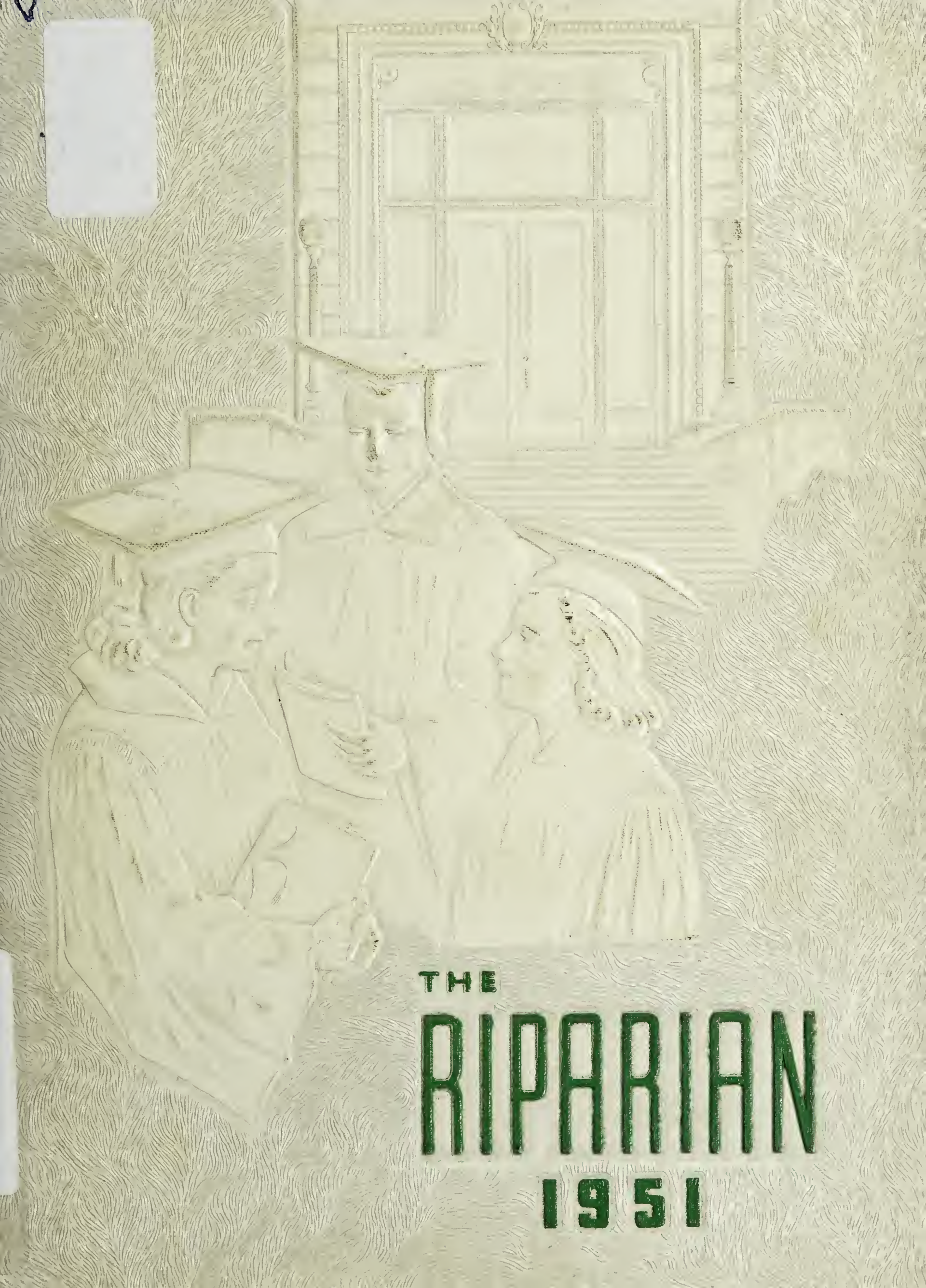

THE RIPARIAN 1951

LIBRARY OF THE
UNIVERSITY OF VIRGINIA

GIFT OF
DIVISION OF EXTENSION

Digitized by the Internet Archive
in 2018 with funding from
LYRASIS and LYRASIS Members

https://archive.org/details/riparian1951gree

The 1951

RIPARIAN

Published by the

GREENSVILLE COUNTY HIGH SCHOOL

SENIOR CLASS

EMPORIA, VIRGINIA

GIFT
AUG 27 '52

LD
7861
.E52
G14
1951

PROPERTY OF
THE LIBRARY OF VIRGINIA
RICHMOND, VA

DEDICATION

We, the Seniors of the class of nineteen hundred and fifty-one, wish to dedicate this publication of the RIPARIAN to our Superintendent and former principal, Mr. E. R. Riedel. He has proven, through his broad knowledge of education and active participation in all school activities, a worthy friend, wise counsellor, and progressive leader throughout the years he has been with us. Without his help and guidance, we feel that our school would not have its present high standards.

His high purpose, sincerity, and warm personality have won the admiration and loyalty of us all.

FOREWORD

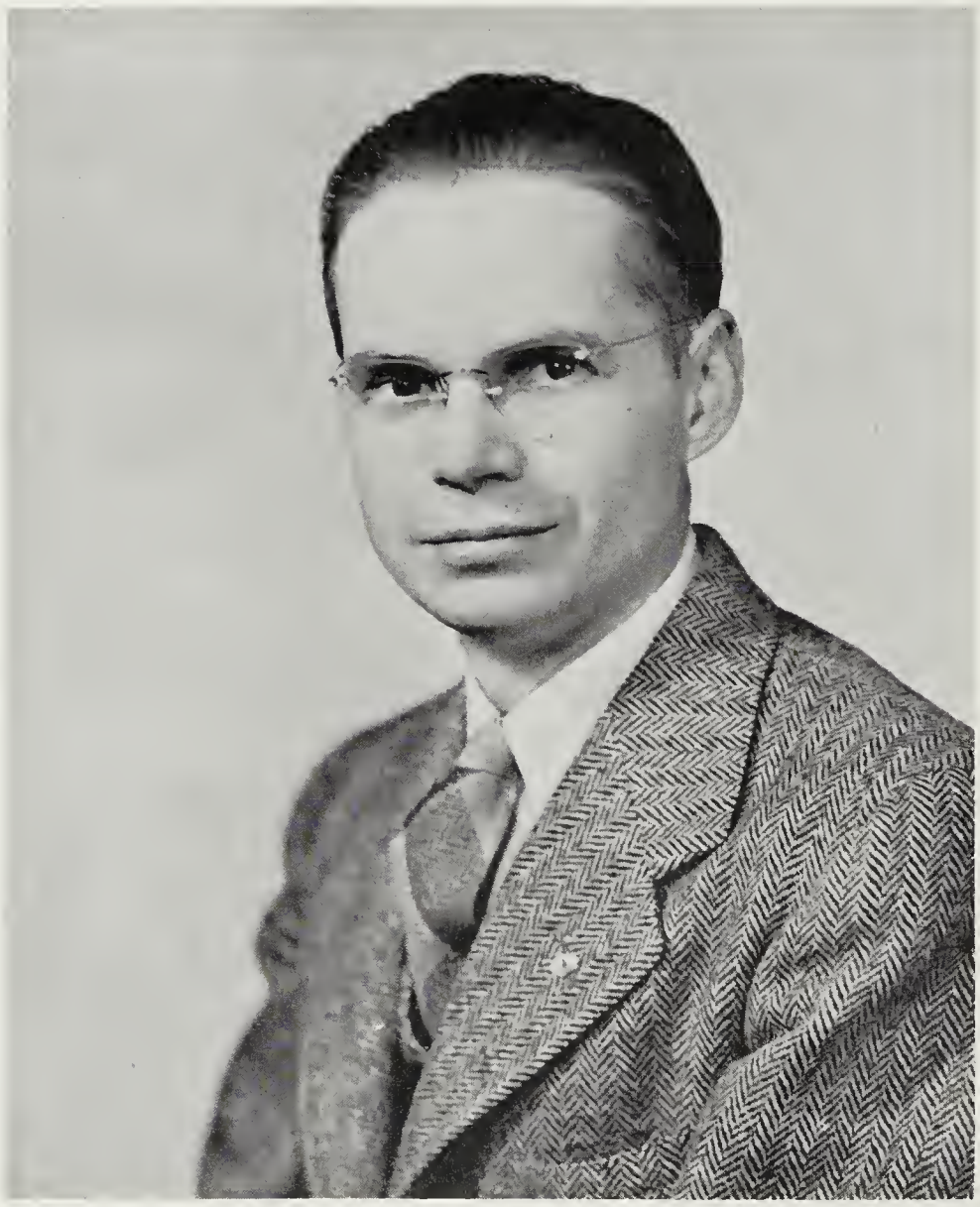

B. R. Harper

MEMORIES IN THE PAST

In the midst of our progress toward the future, we pause to turn our faces backward. We open the door of the past and look down the familiar corridor of yesterday. We see a small group of students, working, planning, giving, and sharing. In their living together they are forming the foundation of our school. The foundation has been strong and permanent with their gifts—gifts of E.H.S. spirit, traditions, friendliness, and love. These people proudly pass their precious gifts along the corridor until each of us at E.H.S. receives his share Our hearts are grateful for the past, the past that has made Emporia High School.

FACULTY

First column, top to bottom:

Miss Luey Davis
B. S.,Mathematics
Miss Trixie Johnson
B.A., History
Mrs. Richard Tucker
B.S., Commercial
Monroe Grizzard
B.S., Agr. and Shop
Miss Jane Holland
B.A., English

Second column:

Miss Lovice Altizer
B.A., English and Latin
Edward Drew
B.A., History and Phy. Ed.
Mrs. Harriet Zercher
B.S., of B. Music, M.A.
Mrs. B. M. Garner
B.S., Librarian
Miss Louise Edwards
Secretary to Principal

Third column:

Mrs. Ray Gobble
B.A., English and French
Mrs. John Lucas
B.S., Biology and Science
Miss Lucille Berger
B.S., Home Ec. and Science
J. J. Templon
B.S., Industrial Arts
Miss Charlotte Boice
B.S., Mathematics

RIPARIAN ANNUAL STAFF

Edward Darden
Asst. Editor

Margaret Allen
Girls' Sports Ed.

Gwen Fitchett
Asst. Girls' Sports Ed.

Frank Anthony
Art Editor

Nancy Norwood
Bus. Mgr.

Sue Flythe
Editor

Lula Mae Grant
Class Editor

Maurice Lee Wright
Asst. Mgr.

Evelyn Driver
Head Typist

David Holloway
Feature Ed.

Barbara Whitehead
Typist

Peggy Moore
Typist

Shirley Moore
Typist

Jean Parker
Asst. Feature Editor

Don Mitchell
Boys' Sports Ed.

Bo Pollard
Asst. Boys' Sports Ed.

Virginia Braswell
Typist

Miss Trixie Johnson
Adviser

Miss Lucy Davis
Adviser

CLASS POEM

FACING THE WORLD

When this cold world we must face alone
And all bad luck seems to come our way,
Let us go not through this life with a groan,
But rather look to a brighter day.

Good luck usually comes to those who make it,
So let us strive to attain a high goal;
If we are winners, we will never quit
For we will reap our harvest ten-fold.

The road won't be easy, it will be hard,
But there is one to lead us—that is God
Let us live to please him on high
And we will be rewarded by and by.

Let us work diligently for a higher goal
Around which our lives we will mold,
Then let us leave the world better off than when we came,
Or else we have lived a whole lifetime in vain.

EVELYN DRIVER

SENIORS

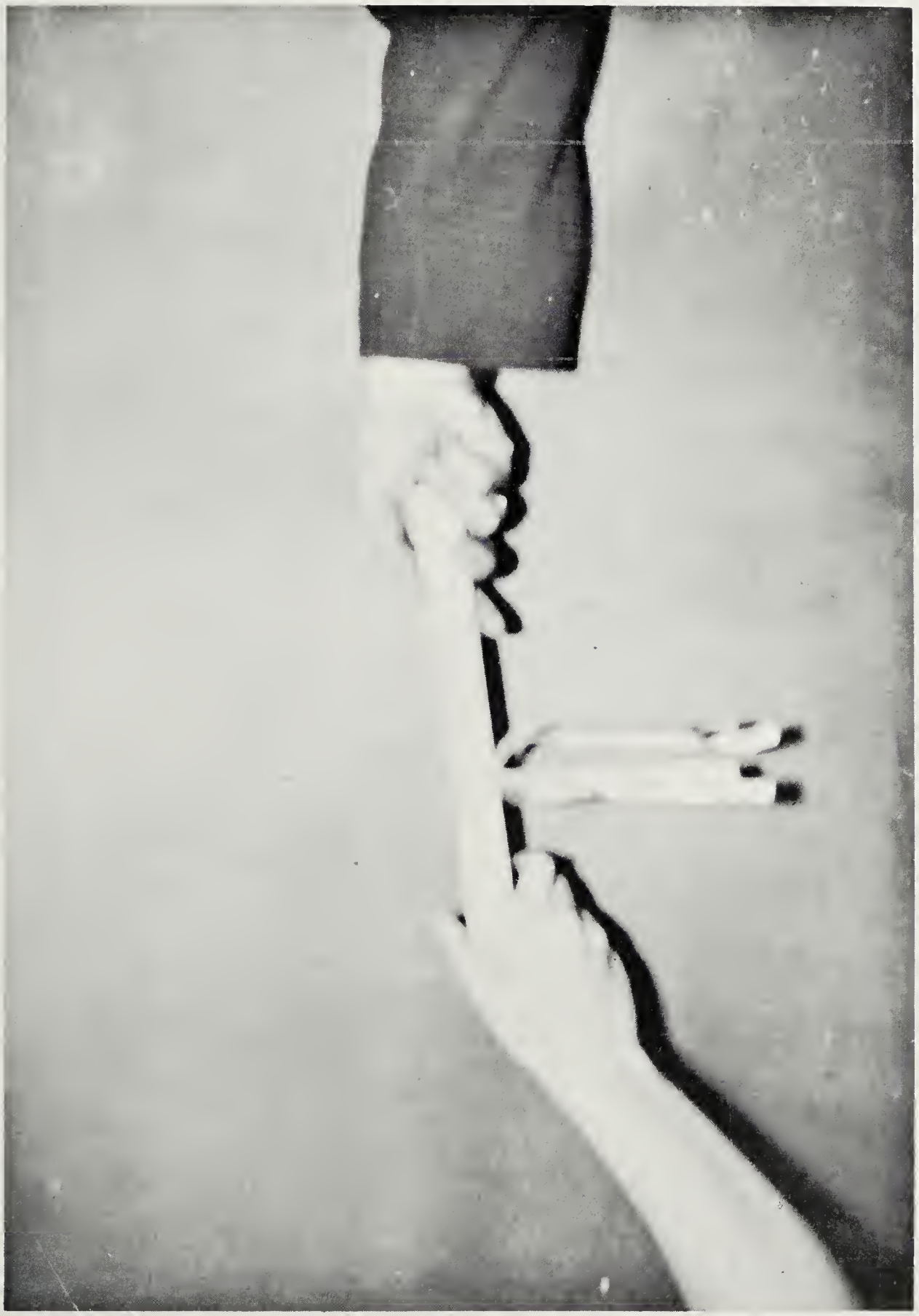

SENIOR OFFICERS

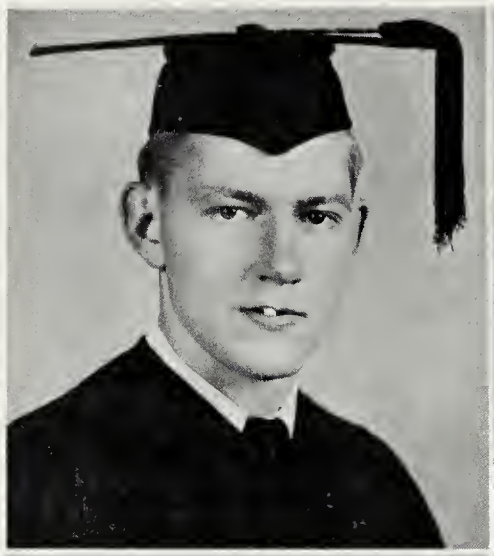

FRANK ANTHONY, JR., *President*

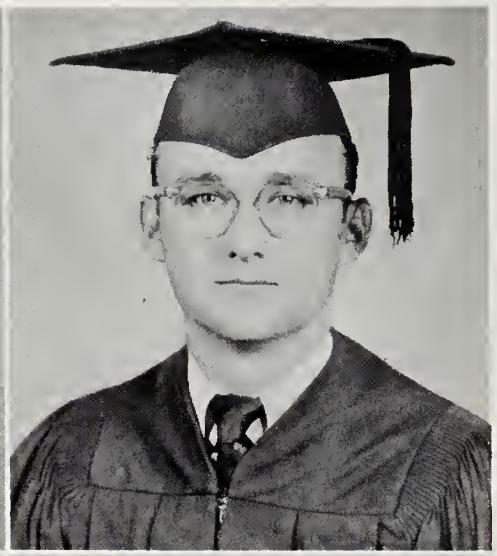

BARNES ALLEN, *Vice-President*

GWEN FITCHETT, *Secretary*

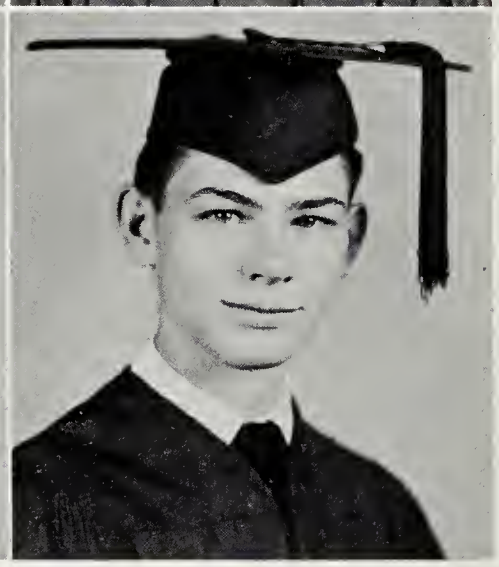

CHARLES LANE CLINE, *Treasurer*

Motto: "*We Preach a Better Sermon With Our Life Than With Our Lips*"

Flower: White Carnation

Colors: Blue and White

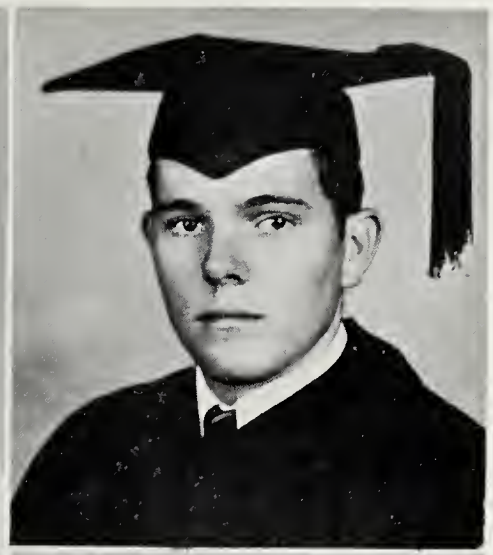

MARGARET ANN ALLEN

"Full of fun and meaness, too
Always doing what I should'n do"

Commercial Course

NEAL ALLEN

"Anything will do"

Agriculture Course

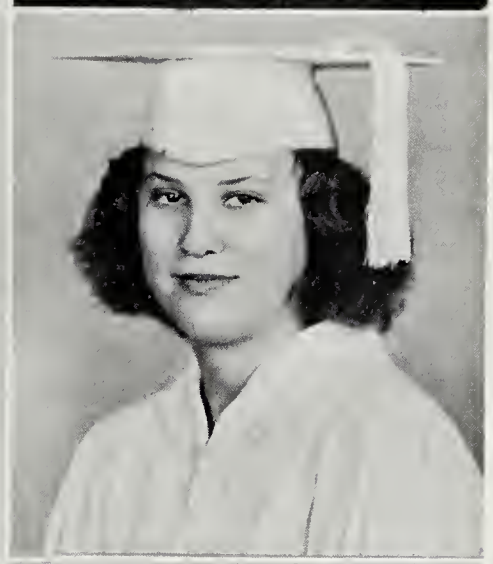

ROBERT THOMAS ALLEN

"Never put off until tomorrow what you can do today"

Collegiate Course

VIRGINIA GRANT BANTY

"School days are your best days' —so some people say"

General Course

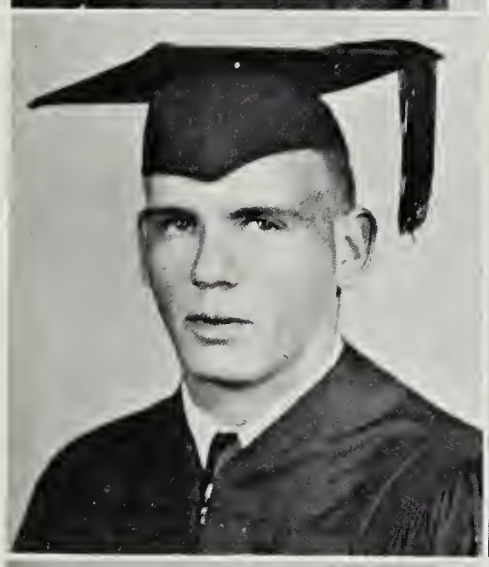

BILLY JOE BIVENS

"All play and no work"

General Course

JAMES BLALOCK

"Not by brawn, but by brain"

General Course

MATTIE HAZEL BRADLEY

"All brains are guaranteed if they are used by directions"

Commercial Course

VIRGINIA CAROLYN BRASWELL

"Positive anything is better than negative nothing"

Commercial Course

Molly Eloise Bryant
"Keep moving on"
Commercial Course

Alvin Clary
"Never give up, keep on working"
Agriculture Course

Jeannette Clary
"Success is getting what you want:
happiness is wanting what you get"
Collegiate Course

Charles Bush Crickenberger
"The first step to greatness is to be honest"
General Course

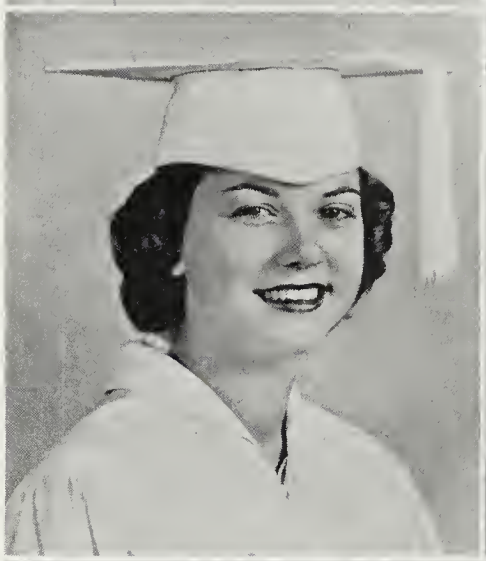

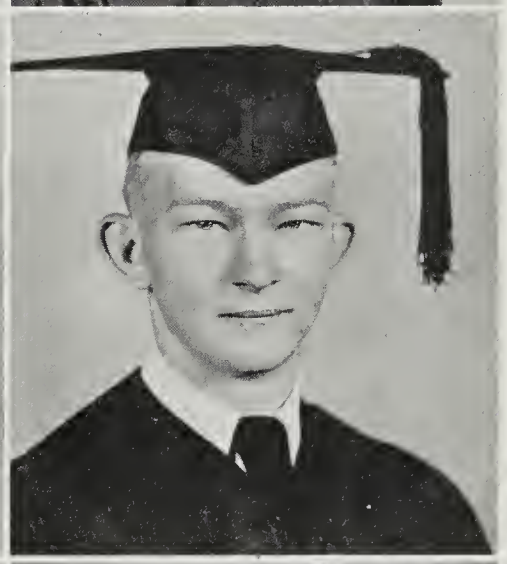

Tommy J. Crickenberger
"A carefree heart is a good endowment"
General Course

Franklin Edward Darden
"I can resist anything except temptation"
Collegiate Course

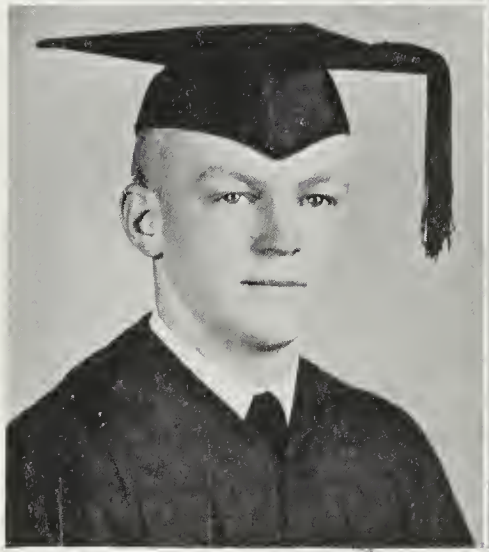

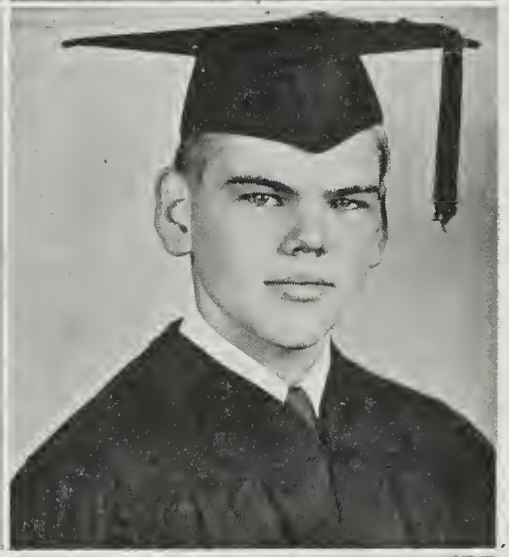

Evelyn Driver
"Always work diligently for a higher goal"
Commercial Course

James Thomas Faris, Jr.
"If you can't play a good sport, be one"
Commercial Course

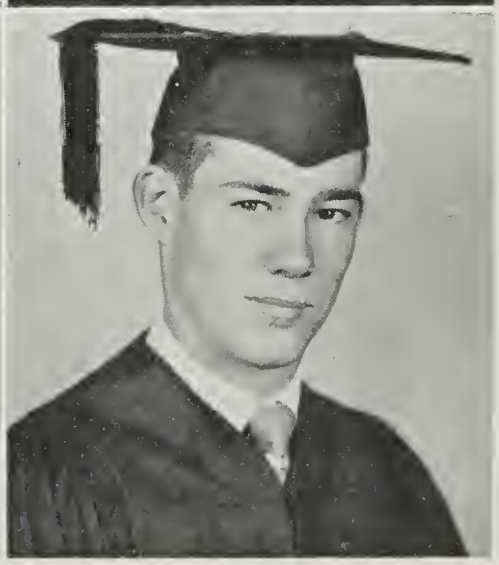

BARBARA FERGUSON

"Determination wins all"

General Course

SUE FLYTHE

"A good name is rather to be chosen than great riches"

Collegiate Course

CLARENCE GOODSON

"If it can't be done, watch me do it"

Collegiate Course

LULA MAE GRANT

"Hitch your wagon to a star"

Collegiate Course

AMELIA ELIZABETH GRIZZARD

"It matters not what you are thought to be, but what you are"

Commercial Course

ROBERT WILLIAM HARDING

"If you don't succeed, try again"

General Course

MIRIAM GRACE HARRIS

"Good reputation is better than gold"

Commercial Course

LINWOOD HASTY

"School days are all right, but they don't compare with school nights"

General Course

David H. Holloway
"I'll find a way or make one!"
Collegiate Course

Bobby House
"If you are doing right, you cannot do wrong"
General Course

Eleanor Anna Kasper
"Giving is happiness"
General Course

Charlotte Ann Lewis
"Where there's laughter you always find love"
General Course

Frances Edna Lewis
"A good heart is better than all the heads in the world"
General Course

Lucy Folsom Lewis
"The only way to multiply happiness is to divide it"
Commercial Course

Betty Irene Lynch
"A little nonsense now and then is relished by the best of men"
General Course

Lewis Massey
"The best is yet to come"
Commercial Course

PERRY MATTHEWS
"Live and let live"
Agricultural Course

DON MITCHELL
"The surest way to hit a woman's heart is to take aim kneeling"
General Course

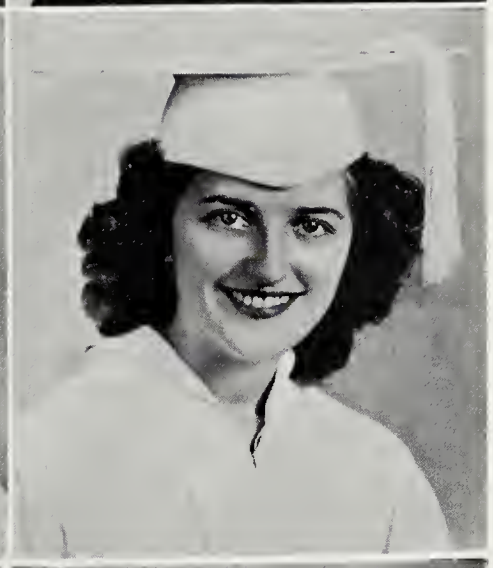

MARY ANN MITCHELL
"It matters not what you are thought to be, but what you are"
Collegiate Course

LOUISE STANCELL MOFFATT
"Live as if you expect to live a hundred years, but might die tomorrow"
General Course

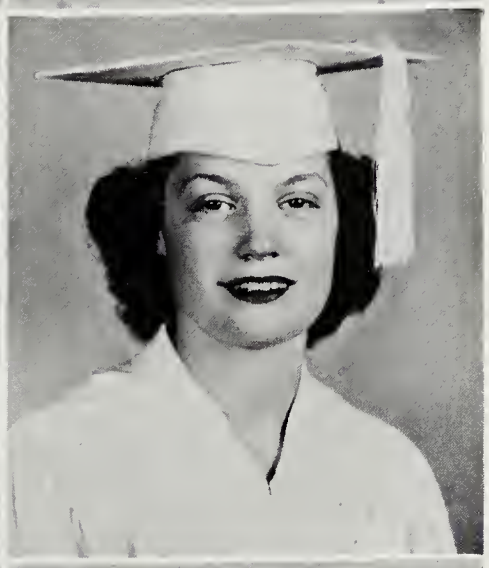

PEGGY MOORE
"Trying to do right"
General Course

SHIRLEY MOORE
"Face the future with a smile"
Commercial Course

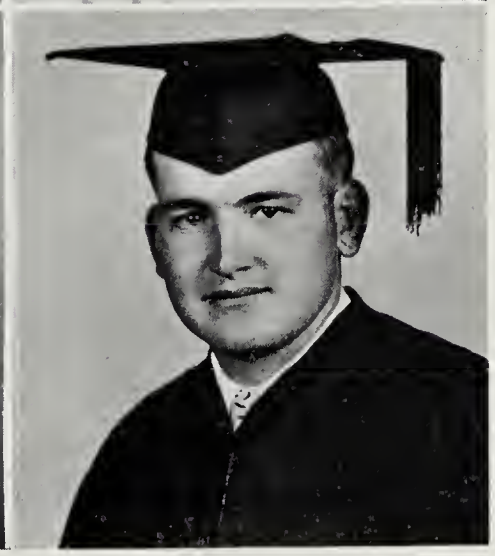

VIRGINIA MORGAN
"Always having fun"
Collegiate Course

VERNON MORRIS
"Gone but not forgotten"
General Course

Nancy Norwood
"Into everything"
Collegiate Course

Mary Louise Pair
"Laugh and the world laughs with you; weep and you weep alone"
General Course

Jean Carol Parker
"A song and a smile for everyone"
Collegiate Course

Betty Jean Parrish
"If I shoot for the moon, I may hit a star"
Collegiate Course

Maurice Pollard
"Accidents will happen"
General Course

Tillie Powell
"Always smiling"
General Course

Tom Powell
"I get by some how"
Commercial Course

Ella Virginia Rawlings
"The only sure thing about luck is that it will change"
General Course

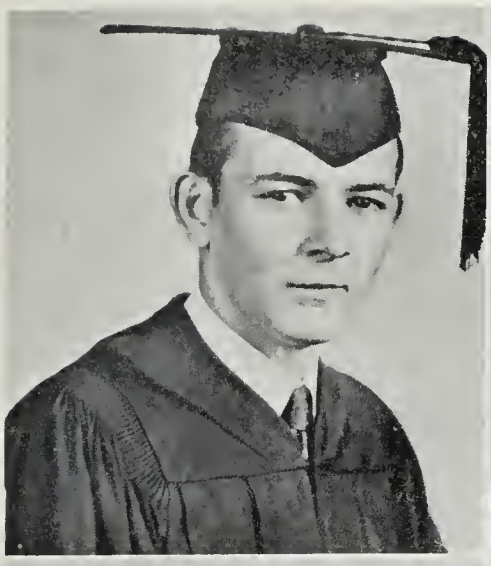

PENDER L. SMITH

"Always strive for something better"

General Course

WENDELL SODERGREN

"It is well to think well; it is divine to act well"

Collegiate Course

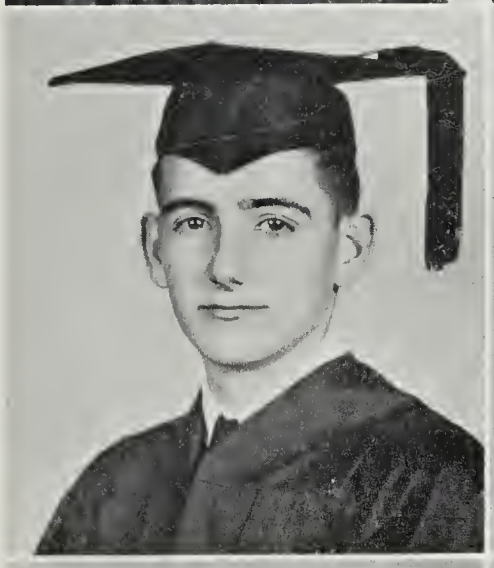

EMERSON LEO SPIVEY, JR.

"Laughs and smiles and my big mouth"

General Course

SHIRLEY MOORE STOCKWELL

"A girl with a heart and a smile
Makes the bubble of life worth while"

General Course

ALMA INEZ SYKES

"Keep moving on"

Commercial Course

HELEN ANN VELIKY

"Sharing is a pleasure"

General Course

ANN WHITEHEAD

"She's always there with a happy laugh"

General Course

BARBARA CAROLYN WHITEHEAD

"Make the most of yourself, for that is all there is of you"

Collegiate Course

Virginia Lee Whitehead
"Let the good time roll"
Commercial Course

Carlton Wiley
"Better late than never"
Agriculture Course

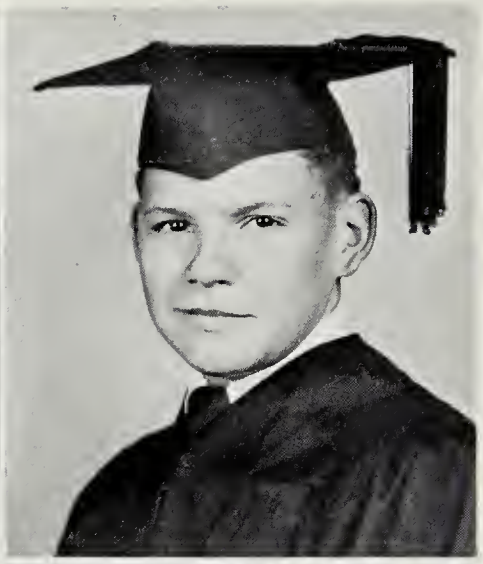

Robert (Bobby) Wrenn
"Raise your head and step high, and you will never get out of step"
General Course

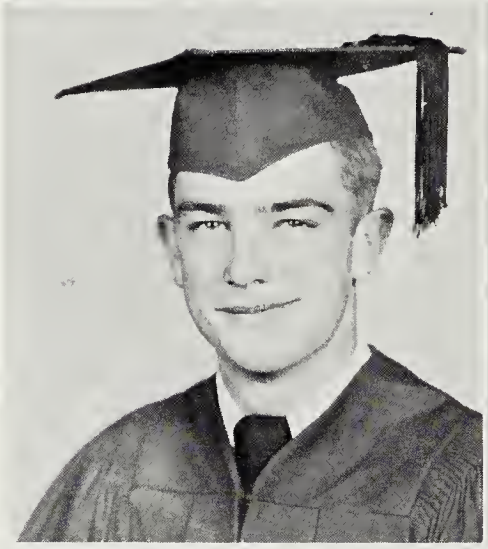

Ruby S. Wrenn
"Always look for a silver lining"
Commercial Course

Maurice Lee Wright
"You can't go wrong doing right"
General Course

Shirley Wright
"If at first you don't succeed, try and try again"
Commercial Course

William Wright
"May not be always right, but never wrong"
General Course

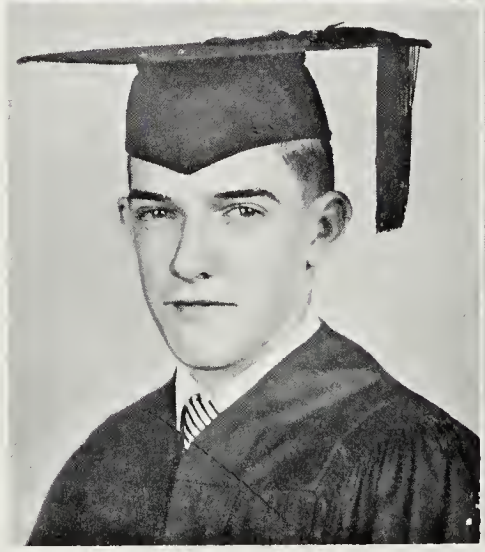

Rebecca Taylor Jones
"Hitch your wagon to a star"
General Course

DOTTY AND DAFFY

Senior Play

Presented March 16, 1951

Hilda Johnson, *the swedish maid* . . . . . Charlotte Lewis
Alfred Hopkins, *the English butler* . . . . . Emerson Spivey
Molly O'Mulligan, *the Irish cook* . . . . . Jean Carol Parker
Dorothy Travers, *Phyllis' older daughter, known as Dotty* . . . . . Jeanette Clary
Daphne Travers, *Phyllis' younger daughter, known as Daffy* . . . . . Sue Flythe
Jimmie Rand, *A collegian, in love with Dotty* . . . . . Edward Darden
Freddie Rand, *His younger brother, in love with Daffy* . . . . . Maurice Lee Wright
Mrs. Phyllis Travers, *an impetuous widow* . . . . . Barbara Ferguson
Paxton Belmont, *A rich (?) widower* . . . . . Tommy Crickenberger
Jack Belmont, *His son* . . . . . Linwood Hasty
Aunt Hester Harley, *Who hates men* . . . . . Evelyn Driver
Hugh Rand, *Uncle of Jimmie and Freddie* . . . . . Don Mitchell

A FARCE IN THREE ACTS

HOROSCOPE

Name	*Alias*	*Weakness*	*Where Found*	*Spare Time Spent*	*Ambition*
Barnes Allen	Corky	English	Where I shouldn't be	Thinking	To succeed
Margaret Allen	Maggie Ann	Men	With Nancy	Riding with Nancy	To be a nurse
Neal Allen	Burlap	Women	Brink	Unknown places	Farmer
Robert Allen	Bobby	Pontiac Convertibles	Everywhere	Hunting and riding horses	To go to University of Va.
Frank Anthony	"F. B."	Richmond	In his old Plymouth	Farming	To be Pres. of U. S.
Virginia Banty	Bonnie	Typing	Purdy	Typing	To be a typist
William Joseph Bivens	Billy Joe	Gwendolyn	Pool Room	studying	Football coach
Hazel Bradley	Little Eagle	Take a guess	Outdoors	dancing	To marry a millionaire
Virginia Braswell	Jimmie	food	home	reading	To become a secretary
Eloise Bryant	Frender	Thomas	near Sedley	with Thomas	To be a singer
Alvin Clary	Runt	sleeping	in town	fishing	To be a farmer
Jeannette Clary	Nat	servicemen	in Brink	Flirting	No telling
Charles Lane Cline	Charlie	eating	Camping	making models	To be an architect
Charles Crickenberger	Bush	food	home	Band Practice	To bury English
Tommy Crickenberger	Crick	women	Hard to tell	Flirting	To get out of high school
Edward Darden	Ed	Temptation	in the Doghouse	What spare time?	To become a rich *PLAY BOY*
Evelyn Driver	Lu Lu	String Music	Everywhere I go	Loafing	To be a musician
Jimmy Dunn	Done	English	Every place but the right place	Hunting or fishing	To finish high school
James Farris, Jr.	Jimmy	Girls	Not the right places	Loafing	To be like John D. Rockefellow
Barbara Ferguson	Bobbie	Singing	Brink	Singing	To be a social worker
Gwendolyn Fitchett	Gwen	Billy Joe	With Jean Carol and Mary Ann	What spare time?	To become a Registered Nurse
Susan Flythe	Sue	Men	at home	courting	To teach
Clarence Goodson	"Bugs"	Evelyn Brady	At Siesta and 315 N. Main St.	With Evelyn	To graduate from West Point
Lula Mae Grant	"Lu"	Chocolate candy	Lowgrounds	Reading	To be a teacher
Amelia Grizzard	Amelia	Smokey	Lowgrounds	Loafing	To graduate
Robert Harding	Bobby	Television	at home	Hunting and fishing	To be a success
Grace Harris	Gracie	Going	that's a secret	What spare time?	To be a success
Linwood Hasty	Red	Women	with Pender Lee	chasing women	To be an admiral
David Holloway	Holly	Convertibles	in town	Fishing	To own a Cadillac Convertible
Bobby House	Bobby	food	anywhere eating	eating	To eat enough
Eleanor Kasper	Eleanor	History	Emporia	Reading	To be a beautician
Charlotte Lewis	Charlie	T. J.	Kenelton Court	What Spare Time?	To get a MRS Degree

Frances Lewis	Frankie	Boys	Brunswick Avenue	at home	To become a secretary
Lucy Lewis	"Cutie Pie"	Wilbur	with Wilbur	with Wilbur	To be a secretary
Irene Lynch	Lirene	Lester	with Lester or Betty Jean	talking	To find a career
Lewis Massey	Bubber	money	wondering around	cab stand	To get more money
Perry Matthews		English	at home	Hunting and fishing	Farming
Don Mitchell	Don	Jane	on the field	Playing Football	To be like Choo-Choo
Mary Ann Mitchell	Me Ann	Basketball	with Gwen and Jean Carol	writing letters	To be a nurse
Louise Moffatt	Lou	candy	Skippers	at the show	To be a waitress
Peggy Moore	Peg	Ted	with Ted	with Ted	To be with Ted forever
Shirley Moore	Sam	Bud	Bud	Movies	To go to Pan American
Virginia Morgan	Ginger	ice cream	at home	Sewing and cooking	To teach
Vernon Morris	Pete	Studying	Everywhere	Loafing	To finish school
Nancy Norwood	Cottonseed	men	Everywhere	with Margaret	To become a Registered Nurse
Mary Louise Pair	Lou	appealing men	Movies	Shopping in Richmond	To have Happiness
Jean Carol Parker	J. C.	Men	With Mary Ann and Gwen	with Jimmie	To be a great success
Betty Jean Parrish	Jeanie	N. C.	With Irene or Nell	Riding	To finish college
Maurice Pollard	Bo	Ann Warren	who knows	Loafing	To be anything
Tillie Powell	Runt	don't have any	Most anywhere	Loafing	To be a teacher
Ella Rawlings	Ella	History	Purdy	Reading	To finish school
Pender L. Smith	Snickels	women	loafing	with Linwood	To be a farmer
Wendell Sodergren	"Windshield"		At work	Studying Latin	Go to college
Emerson Spivey	Embecile	Brunnets or Blonds	Most any place	working	To be another Al Jolson
Shirley Stockwell	Shorty	with Ray	studying Trig	Ray	To get a MRS Degree
Alma Sykes	Head Jr.	Garland	Sedley	with Garland	To be a nurse
Helen Anna Veliky	Helen	Ice cream	Emporia	Listening to the Radio	To be a teacher
Ann Whitehead	Ann	Men	office	laughing	To finish school
Barbara Whitehead	Bobbie	Bobby	at home	Studying	To be a teacher.
Virginia Whitehead	Jenner	Bobby	Emporia	with Bobby	To be a secretary
Carlton Wiley	Shorty	women	most anywhere	hunting	To do as little as possible
Robert Wrenn	Bobby	Band	any place	around school	To be a band leader
Ruby Wrenn	Ruby	Cadets	anywhere	What time?	Marry West Point Cadet
Maurice Lee Wright	"Lee"	Blonds	you would be surprised	riding around	To own my own place of business
Shirley Wright	"Lilly"	Never can tell	anywhere	Home listening to radio	To travel 48 states
William Wright		Women	Purdy	Loafing	Farmer

CLASS HISTORY

The highest honor that can come to a freshman is to be called a senior. We, the freshmen of '47 have achieved that honor. When we entered high school, graduating was a dream; now, it is a reality. —The highlight of our freshman year was the freshman dance which was an informal square dance and the class picnic.

Vacation went by very fast and we were then sophomores. We laughed at the excited freshmen running about changing classes and knew that we had never been so confused. To lead us through our sophomore year we chose as president, Betty Jean Parrish; vice-president, Jimmy House; secretary, Evelyn Driver and treasurer, Barbara Whitehead, The big event of the year was the formal Sophomore Ball which was a great success.

As juniors we were sure that we had learned about all there was to be learned at G.C.H.S. and many of our members fell by the wayside. For officers we chose Barbara Whitehead, Arthur Carpenter, Lula Mae Grant and Jean Carol Parker. To raise money for the Junior-Senior Banquet we secured the "Stars on Parade," a group of talented young people from Portsmouth to perform for us. At last the most thrilling part of the life of every Junior arrived, the Junior-Senior dance and Prom. We secured the Virginians to play for the dance and it was considered one of the best Banquets ever presented at G.C.H.S. The seniors in turn gave us a most enjoyable picnic at Slagle's Lake.

At last the moment arrived. We were proud seniors at G.C.H.S. and entitled to all the senior privileges. Everyone seemed happy to be back in school but few of us realized that in just nine short months the eleven most enjoyable years of our life would be over and each of us would go out and seek his fortune.

To lead us through our final year we chose Frank Anthony as president, Barnes Allen vice-president, Gwen Fitchett secretary, Charles Lane Cline treasurer and Sue Flythe as editor of The Riparian.

We started work on the annual at once and by the first of November we had sold over six hundred dollars worth of ads. We also sold Christmas cards and stationery to raise money.

The Sophomore-Senior Banquet was the highlight of the year. This time it was different from previous years with the sophomores worrying about finances and serving as hosts, since there was no junior class.

The home-coming parade was a great success with Sue Flythe serving as queen and Gwen Fitchett the maid of honor. This parade will long be remembered by the students and people of Emporia since it was the first parade ever to be lead by our own high school band. This band deserves much praise for the progress it has made in the few short months since it was organized.

Our journey through high school is now about to come to an end. We have accomplished what every high school student attempts to do. This is nothing spectacular, just the achievements of high school youth in a democracy.

Barnes Allen

SUPERLATIVES

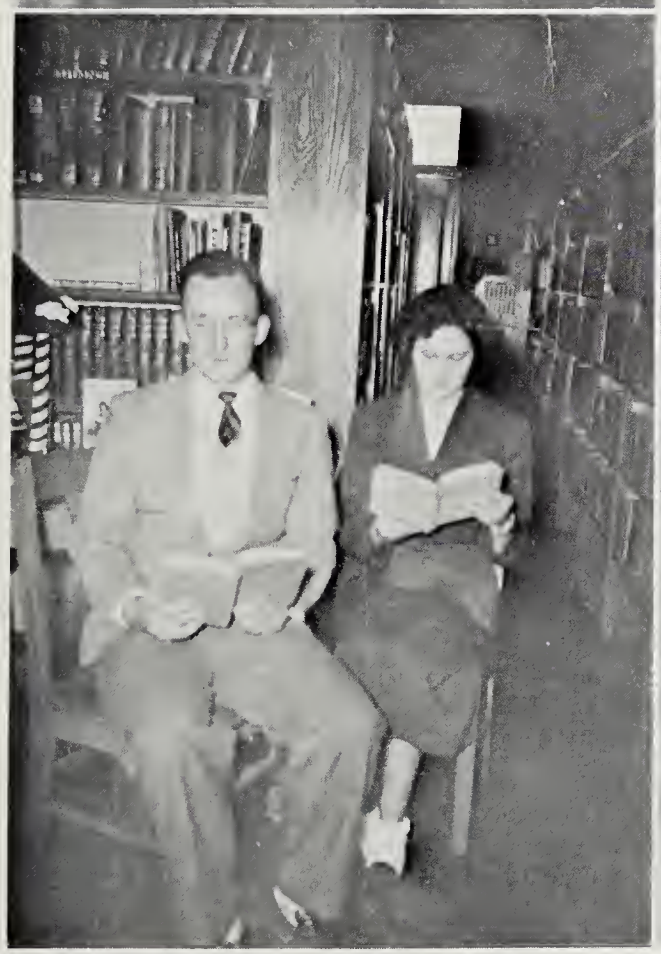

MOST DEPENDABLE

Evelyn Driver
Clarence Goodson

BIGGEST FLIRTS

Charlotte Lewis
David Holloway

BEST STUDENTS

Evelyn Driver
Barnes Allen

BEST CITIZEN

Lula Grant
Clarence Goodson

SUPERLATIVES

MOST LIKELY TO SUCCEED

Evelyn Driver
Barnes Allen

MOST TALENTED

Jean Carol Parker
Bobby Wrenn

BEST LOOKING

Peggy Moore
Don Mitchell

BEST LEADER

Mary Ann Mitchell
Frank Anthony

SUPERLATIVES

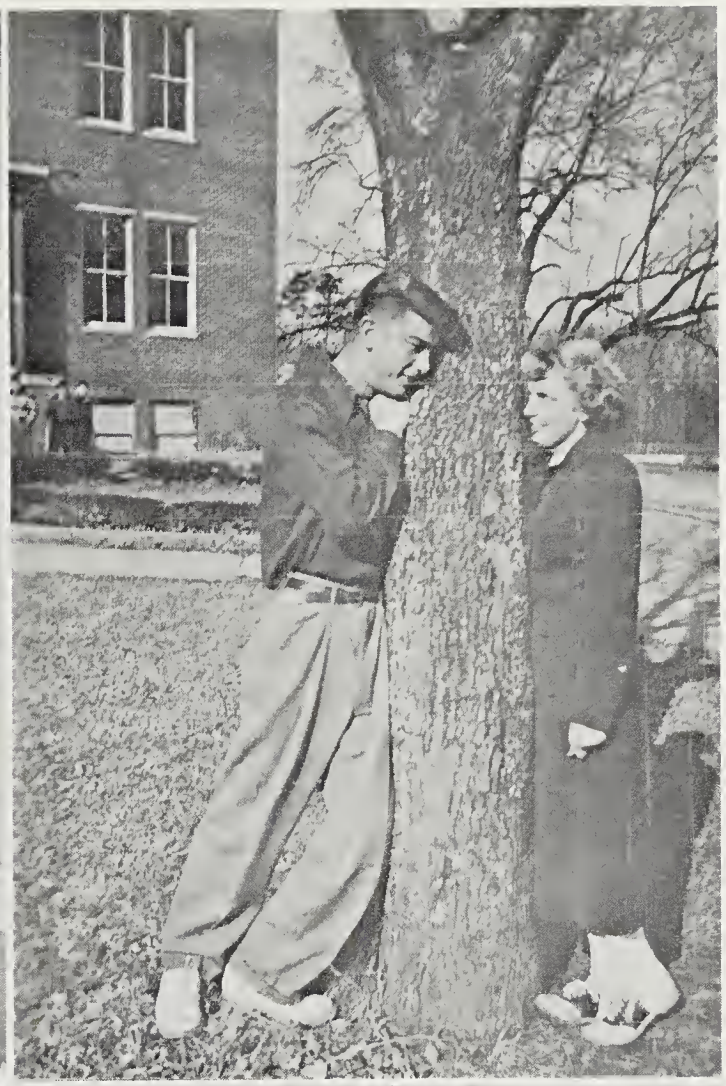

NEATEST

Gwendylon Fitchett
Maurice Wright

CUTEST

Gwendylon Fitchett
Bobby Wrenn

MOST ATHLETIC

Mary Ann Mitchell
Don Mitchell

WITTIES

Nancy Norwood
Emerson Spivey

SUPERLATIVES

MOST POPULAR

Sue Flythe
Billy Joe Bivens

FRIENDLIEST

Tillie Powell
Bobby Wrenn

CUTEST COUPLE

Barbara Whitehead
Bobby Wrenn

BEST ALL AROUND

Jean Carol Parker
Edward Darden

PROPHECY OF THE 1951 GRADUATING CLASS

The job of writing the prophecy of the 1951 Graduating Class did not turn out to be as a simple task as I had thought it would be. Having read last year's prophecy in the library at school, I wanted to write one just as original and entertaining. After wasting two packs of paper trying to write the prophecy, I was beginning to think that maybe someone might have to write it for me. Oh well, this is my library period so I guess I'll read the paper.

I was very much surprised when I saw the words Emporia Times Dispatch written across the top of the front page in large, black letters. I was even more amazed when I saw that the date was Friday, June 1, 1961, ten years in the future. Being a curious person by nature, my curiosity was quickly aroused. Could there have been a misprint about the date? If so, how could the name of the paper be explained? The only way to find out was to read the paper, so I began by reading these headlines: United Nations Outlaw War. There was a writeup underneath the headlines and I had to take a second look at the name of the war correspondent who had written the article. It was James Faris, a member of the 1951 Senior Class. On the same page the president of the Chamber of Commerce, Charley Crickenberger, was quoted as saying that the population of Emporia was 20,564.

Turning the page to the state and city news section, I almost lost my breath when I saw that Emerson Spivey was representative for the 4th district which includes Emporia. Perry Matthew's picture was in the paper because he had given five new schoolbuses to G.C.H.S. He was now a millionaire because he had discovered oil underneath the Meherrin River. His partner, Linwood Hasty, had contributed $200,000 to G.C.H.S.

Irene Lynch had opened a large, modern, advanced typing school in Richmond and her five typing teachers were Helen Veliky, Alma Sykes, Amelia Grizzard, Ella Rawlings and Eloise Bryant. The only requirement for entering this school is to be able to type 300 words per minute. This school was so famous that the enrollment had been filled for the next three years. Hazel Bradley and Louise Pair own a bookkeeping school in Richmond and their teachers are Virginia Banty, Virginia Braswell, Virginia Morgan, Virginia Whitehead and Ann Whitehead. Barnes Allen is a world reknown professor in an astronomy college because he discovered another solar system like ours in most respects. Frank Anthony and his crew consisting of James Blalock, Tommy Crickenberger, Pender Smith, William Wright and Charles Cline had completed the round trip to this new world in the unbelievably short time of only two months in the atomic powered space ship that travels faster than the speed of light built by Lewis Massey and Bobby Allen. Wendell Sodergren succeeds Einstein as the leading scientist of the day because he has proved that there is a fifth dimension.

Again I turned the page and this time to the amusements section. Evelyn Driver was co-starred with Clark Gable in the motion picture of the year, "Time is Valuable." And what is this! Margaret Allen won the Academy Award for giving the best performance of the year. Nancy Norwood has a leading roll with the Barter Theater group and they will be in Emporia next week. Frances Lewis made good her debut in a Washington nightclub as a singer. Earl Sykes succeeds Burl Ives as a singer of Folk songs. Carlton Wiley and his orchestra will provide the entertainment for the first two weeks when Betty Jean Parrish celebrates the opening of her new night club, Club 97, in New York. Jean Carol Parker and Barbara Ferguson will provide the vocals.

Next was the sports section and I wondered who I might see there. A picture of Bobby Harding attracted my attention first. He had broken two major league records by walloping five consecutive

home runs, and in one game too, for the Boston Red Sox, thus beating the Detroit Tigers 5 to 4 and regaining the American League led by one-half game. Jimmy Dunn and Billy Joe Bivens were playing baseball for the Detroit Tigers and they were two of baseball's highest paid players. Gwendolyn Fitchett was the nations first lady football coach and she was making quite a reputation for herself. For the past four years she and her three lady assistant coaches, Mary Ann Mitchell, Lula Grant, and Tillie Powell had fielded four state championship teams of G.C.H.S. The outlook for the future years is very bright because the daughter of Shirley Stockwell and that handsome husband of hers, is going to be another Lucille Sweeney, or, in other words, a bone crushing girl fullback. Jeannette Clary, who never played basketball during her high school years, is playing professional basketball with Uncle Jake's Girls of the Old Dominion. She racked up the astounding total of 4,001 points during her four years of college. Charlotte Lewis is a sports announcer over C.B.S.

In the agricultural section I read that Vernon Morris had been chosen as the nations farmer of the year by owning a farm that yeilded 25 bales of cotton on five acres. An average of five bales per acre! When asked the secret of his success by the Secretary of Agriculture, Alvin Clary, his answer was the atomic dust fertilizer processed by a branch of the Louise Moffatt Laboratories, Inc. Shirley Wright, a lady farmer, owns a peanut farm in the lowgrounds and the peanuts grow as large as cucumbers. Neal Allen owns a hardware store that sells the most modern farm machinery. Eleanor Kasper just retired by selling her farm for $500,000.

Grace Harris and Ruby Wrenn are reporters for the Emporia Times Dispatch which is owned by Sue Flythe. Tom Powell is a doctor with a hobby of shooting billiards. Lucy Lewis is a successful taxidermist. Edward Darden is the projectionist of the "Purdy Theatre." David Holloway, the Purdy Kid, is the proud owner of Purdy's first theatre. Maurice Lee Wright and Maurice Pollard are test pilots for jet planes that fly faster than the speed of sound. Becky Jones inherited two million dollars from her rich uncle in Alaska.

I was beginning to wonder what happened to some of the couples that once roamed the halls of G.C.H.S. Then I saw that Bobby Wrenn was married to Barbara Whitehead. Bobby House and Ava Gardner are married and they own a seven room glass house. Three small Houses live in the glass house also. Peggy Moore and Ted Blankenship are happily married. Shirley Moore's husband is Montgomery Clift. Don Mitchell, who owns a chain of grocery stores, and Jane Brett, his private secretary, are enjoying their honeymoon immensely at West Palm Beach, Florida. Clarence Goodson is a successful civil engineer in the Army Air Force. Well, that was it. All 70 members of the 1951 Graduating Class had found a place for themselves in the world in the Atomic Age.

I kept hearing a bell ring and then someone shook me and said: Hey Bugs—wake up; the bell has rung. I sat up with a jolt. This had only been a dream. Now I can write the prophecy by writing about my dream. But first I'd better hurry to my next class or I'll be late. So while I gather my books I'll bid you all good-bye until this time next year when the prophet of the 1952 Senior Class will take up where I left off.

Clarence Goodson

UNDERCLASSMEN

FEATURE PAGE

1. Little "Choo Choo," 2. Three Little Worries, 3. "Me Ann," 4. Brotherly Love, 5. Just Jeanie, 6. "Hop-along" Holloway, 7. Ain't he cute? 8. Guess Who? 9. Our Clown, 10. Old Buddies, 11. Future football stars, 12. Ready for school, 13. Rolling Casket, 14. "Shorty," 15. Our Queen, 16. Operarii Latini of '49, 17. The "Gang," 18. Giggles, 19. Pardon Me, 20. Two Beauties.

JUNIOR CLASS

First row: President, Jimmy McArdle, *Secretary and Treasurer*, Barbara Woodruff· *Vice-President*, Jimmy House.

Second row: Dudley Chavis, Betty Hubbard, Emil Fajna, Priscilla Jesse, Phillip Gordon.

Third row: Janet Moseley, Lewis Harrup, Louise Newsome, Lashley Jean, Ann Tuck.

Fourth row: Charles Kei, Ollie Moss, Jr., E. A. Reinhardt, Edward Tuck.

SOPHOMORES

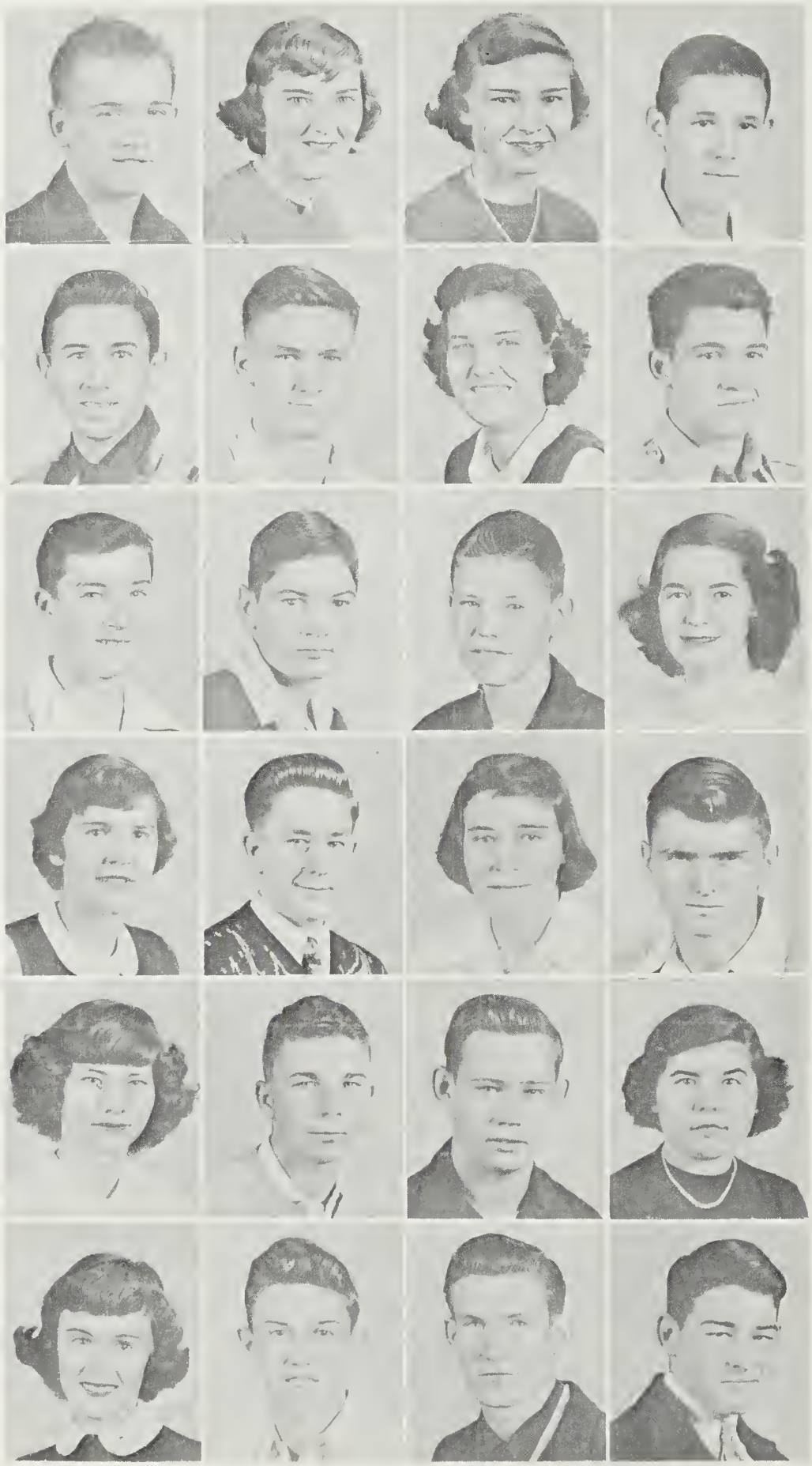

Robert Grizzard, Jr.
Mary Lou Harris
Shirley Allen
Joseph Doyle
} Officers

Daniel Belmonte, Jr.
Johnny Brantly
Joyce Braswell
Garrett Brigman

Carlton Butler
Clifton Collins
Albert Davis
Rosa Delbridge

Mary Frances Deering
Robert Duncan
Mildred Fajna
Gene Ferguson

Loureen Ferguson
William Finch
Horace Gordon
Carolyn Gray

Barbara Harding
Baker Harding
Ervin Harris
Bobby Hart

SOPHOMORES

Calvert King
Suzanne Klotz
Darden Livesay
Bobby Lucas

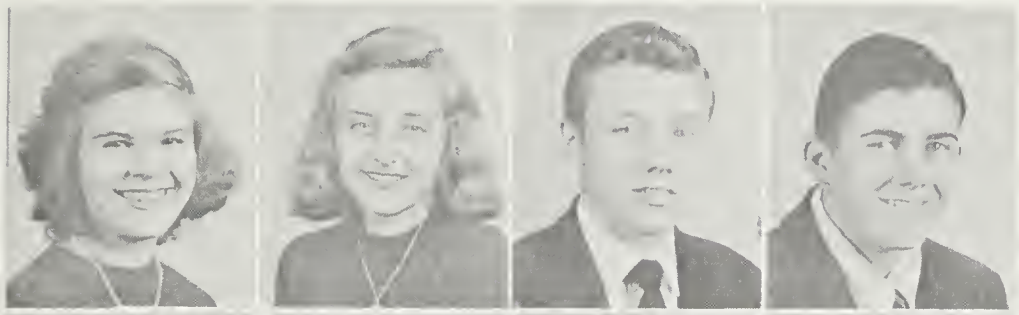

Emily Matthews
Virginia Matthews
Nancy Moore
Martha Newsome

Billy Norwood
Eugenia Phillips
Elizabeth Robbins
W. M. Robinson

Mamie Shutt
John Starke
Nell Tomlinson
Anne Warren

Elsie Meade Webb
Mary Wendell
Wilhelmina Wendell
Frances Ann Williams

Betty Ann Wills

Bobby Allen, Hatti Bradley, Peggy Bryant, Julian Clary, Marlene French, Ruby Gordon, Ethel Grizzard, Jessie Lee Hobbs, Herman Harris, Sidney Jones, Loretta Lamm, Lucy Morrow, Charlene Owen, Ellen Powell, Nellie Rodgester, Vatania Rook, Warren Rook, Frances Ann Williams, Kenneth Williams.

FRESHMEN

CLASS OFFICERS

President . . . . . Earl Lucas
Vice-President . . . . . Shirley Knapp
Secretary . . . . . Vivian Maize
Treasurer . . . . . Jane Gill

Hattie Allen
Jeannette Allen
Shirley Bowen
Evelyn Brady

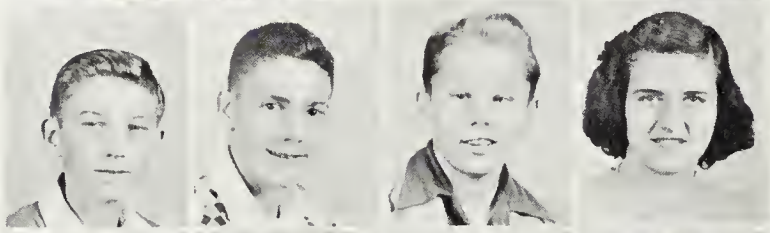

George Braswell
Bobby Chaplin
Bruce Davis
Marilyn Dianis

Beatrice Edwards
Shirley Gordon
William Grant
Edris Grizzard

Peggy Grizzard
Sylvia Harrison
Mitzie Harper
Welford Inge

Shirley Jean
Betty Ann Jones
Jean Lewis
Earl Lucas

Russel Lundy
Katie Lynch
Vivian Maize
Janie Merricks

FRESHMEN

Class Flower . . . . . Yellow Rose
Class Color . . . . . Blue and Yellow
Class Event . . . . . Freshman Ball

Jane Mitchell
Betty Moore
Bernice Moore
Shirley Pearson

Henry Price
Baker Ranson
William Ranson
Alfred Smith

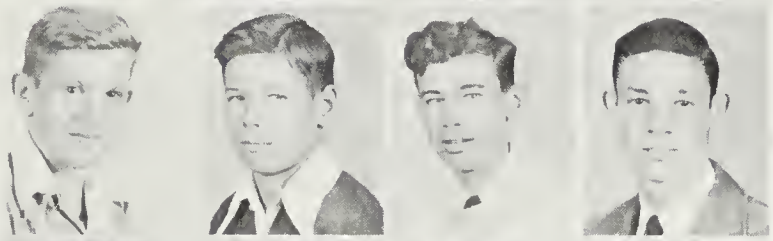

Joyce Spence
Mosetta Sykes
Ann Vick
Channing Weaver

Ruthaleen White
Andrew Wrenn
Jane Gill
Eugene Allen

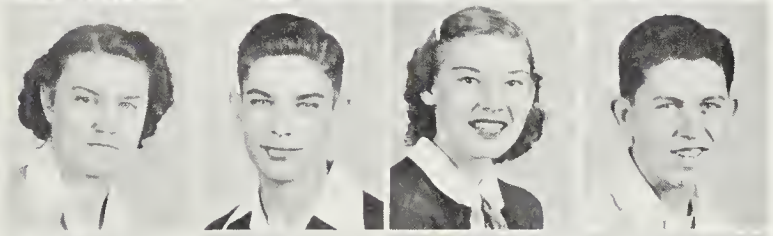

Bobby Moseley
Irene Bowen
Billy Farris
Shirley Knapp

Dan Stainback
Alice Smith
Thomas Conwell
Horace Mitchell

Shirley Allen, Edward Lee Bowen, Fred Brewer, Mattie Catlett, Russel Darden, Barbara Delbridge, Henry Faison, Betty Jean Faulkner, Delores Faris, Patricia Grant, Virginia Green, Mary Jean Gregory, Sally Griffen, Yancey Grinstead, James Grizzard, Pauline Harris, Madeline Hobbs, Jimmy Jean, Clinton Jones, Julian Mitchell, Clyde Moss, Shirley Moss, Selas Pair, Barbara Pearson, Marie Phillips, Bobby Talley, Dora Tudor, Jean Wrenn.

EIGHTH GRADE

President . . . . . Wesley Newsome

Vice-President . . . . . Arthur Newsome

Arthur Allen, Betty Jane Allen, James Allen, Lofton Allen, Elizabeth Banty, James Clifton Bunn, Jr., Henry Barnes, Judy Ann Barrett, Emma Ruth Beatty, Shirley Beatty, William Blalock, Richard Bloom, Elaine Bowen, Jane Brett, Fred Brewer, Bobby Clary, George Cobb, Amerylis Crocker, Joyce Edwards, James Everette, Alfred Faison, Henry Faison, Ernestyne Ferguson, Franklin Ferguson, Melvin Ferguson, Patricia Ferguson, Shirley Ferguson, Earl Garner, Helen Goodson, Mildred Gordon, Patricia Ann Gray, Frank Grizzard, June Harding, Chris Harrell, Cecelia Harris, Raymond Harris, Charles Harrison, Henry Harvey, Jarmon Hobbs, Almont Holloway, Robert Hudson, Buddy Hughes, Ralph Monroe Jackson, Joseph Jones, Elizabeth Kasper, Elizabeth King.

EIGHTH GRADE

Secretary . . . . . Martha Moore

Treasurer . . . . . Jimmy Everette

Donnie Knapp, Marshall Lambert, Edward Lashley, Wade Lifsey, Edward Lucas, Joan McDearing, William Mitchell, Beatrice Moore, Ida Jean Moore, Martha Moore, Violet Moore, Audrey Morriss, Arthur Newsome, Raymond Newsome, Wesley Newsome ,Ella Ogburn, Ann Owen, Erling Pair, Benji Parker, Edward Pearson, Jr., William Pearson, Jeannette Pollard, Ida Mae Powell, Ann Rae, Cecil Rae, Leonard Bart Rainey, Jr., Etheleen Ricketts, Earl Robinson, Elizabeth Robinson, William Robbins, Smithey Wilson Rook, Gloria Seegers, Thomas Short, Virginia Slagle, Janice Specter, James Story, Grace Stainback, Peggy Taylor, Walker Wyche Taylor, Eupinia Walton, Frances Wendell, Nancy Wendell, Joyce Whitehead, Bet Wiley, Faye Williams, Ray Willoughby, Christine Woodruff, Robert Wright, Mary Wrenn.

SEVENTH GRADE

MISS GARRISON'S ROOM

President . . . . . James Drewry
Vice-President . . . . . Dickie Parker
Secretary . . . . . Frances Phelphs
Treasurer . . . . . Tommy Barnes

MRS. NICHOLSON'S ROOM

President . . . . . Bunny Johnson
Vice-President . . . . . Arlene Manuel
Secretary . . . . . Nancy Barnes
Treasurer . . . . . Peggy Poole

ACTIVITIES

STUDENT COOPERATIVE ASSOCIATION

President . . . . . Barbara Whitehead
Vice-President . . . . . Johnnie Brantley
Recording Secretary . . . . . Lula Grant
Corresponding Secretary . . . . . Irene Lynch
Treasurer . . . . . Clarence Goodson

REPRESENTATIVES

Jeanette Allen . . . . . Mrs. Tucker's Homeroom
Shirley Beatty . . . . . Mrs. Gobble's Homeroom
Joyce Braswell . . . . . Miss Holland's Homeroom
Charles Lane Cline . . . . . Miss Johnson's Homeroom
Bruce Davis . . . . . Miss Berger's Homeroom
Chris Harrell . . . . . Miss Boice's Homeroom
Shirley Knapp . . . . . Mrs. Lucas' Homeroom
Edward Lashley . . . . . Miss Altizer's Homeroom
Jimmie McArdle . . . . . Mr. Grizzard's Homeroom
Don Mitchell . . . . . Miss Davis' Homeroom
Mary Ann Mitchell . . . . . Miss Davis' Homeroom
Ann Warren
Sponsors . . . . . Mrs. Jane Tucker, Mrs. Ann E. Garner

Ann Warren Chosen "Miss Emporia of 1951"

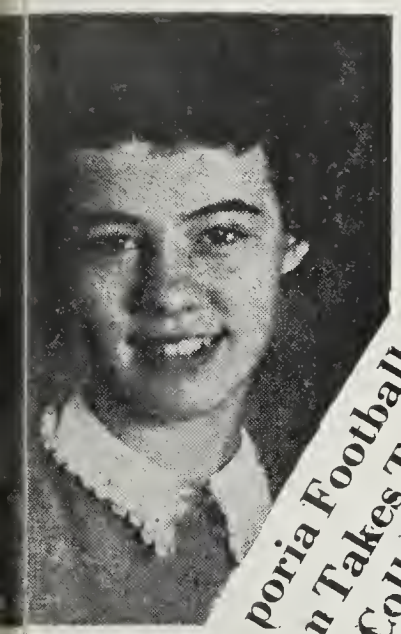

Band Progresses Rapidly; Credit Goes to Mr. Mazza

The band has certainly been a credit to the school. At the football games they aren't only putting on a good show, but they are also boosting the morale of the football players.

Mr. Mazza, the band direct stated that this is the only t ginning of their fancy and playing. New mus on the way to imp library.

The future l eral of the Mazza w as he ha

THE GREEN AND GOLD STAFF

Published by the Students of Greensville County High School
EMPORIA, VIRGINIA

EDITORS
ESS MANAGER
RE EDITORS
R SCHOOL NEWS REPORTERS
RTS EDITOR
RTS EDITOR
the
EDITOR
mater of
d. Here
n and
ed.
ere
ing and
J. ORS

Evelyn
Mary Lo
Joyc

Just Suppose . . .

Loretta Lamm ha Sheep!

Andrew Wr Robin!

Virgin Gra

Hi-Y, Tri-Hi-Y Hold Convention

The 1950 District 1 Hi-Y, Tri-Hi-Y convention met at Norfolk at the Norview High School on November 11th and 12th.

The Emporia clubs sent delegates, some of whom ran for offices in the 1951 convention and the Modern General Assembl The ones who went from th Hi-Y were Jean Carol P Mary Ann Mitchell, Lula Grant, Margaret Allen and E Jean Parrish. The Eaglet Elsie Meade Webb Lamm. Miss as chap

Book Presented to Library

At assembly on Friday, Novem r 11, 1950, a book, "The Com ete Book of Flower Arrang ent," by F. F. Rockwell and er C. Grayson, was given to rary.

The book was presented to M. Garner, librarian, by C. Allison, chairman mmittee of the Garden Depart- nt of the Riparian Woman's b.

Miss Ann Whitehead

Miss Ann Francess Whitehe aughter of Mr. and Mrs. W. Whitehead of Emporia, Virgin was recently elected "Sweethe

Emporia Football Team Takes Trip to College, Duke

day morning, Novem- e football team and four left Emporia for their l interesting trip to The main classic of e Duke-Wake For- was won by Wake he boys visited ymnasium and chapel. d the sight- ersity, the Burlington

Many Projects

The their day of of Mis Mary the cl activit

The Presid Vice-P Secret Peggy Parrist Parker

FFA Team Represents Greenwi At Powh

he Di wa held a 31 1950, v he boys ering the vich in eeville er The Winn, Pe p Doyle hey ha vich wa ngon the n the n helog a vold bri nher w ding wh ese the uting. B hh wa re and f oard a to me eping i f acre h wa h also ting ber o ad woul

Bobby Wrenn Leads Band

GREEN AND GOLD STAFF

Co-editors—Evelyn Driver, Mary Lou Harris; *Business Manager*—Joyce Braswell;

Feature Editors—Ann Warren, Rosa Delbridge; *Grammar School News Reporters*—Ruby Gordon, Nell Tomlinson; *Boys' Sports Editor*—Jim Jean; *Girls' Sports Editor*—Betty Jean Parrish; *Exchange Editor*—Charlene Owen; *Jokes*—Laureen Ferguson;

Reporters—Sylvia Harrison, George Cobb, Bobby Hudson, Eleanor Kasper, Calvert King, Frances Lewis, Lucy Lewis, Nellie Rodgester, Elizabeth Robbins, Mosetta Sykes, Helen Veliky, Ruth White, William Wright.
Faculty Advisers: Mrs. R. T. Tucker, Jr., Mrs. J. R. Gobble, Jr.

Physical Program

The physical a has taken this year GCHS change girls a The squads a to leader with lead Wanda Wanda

C.H.S.

, the junior teacher, is a n-Macon Wo- She received favorite hob- d music, and iety of clubs. he Y.W.C.A., Magazine; she her sorority n's list. This has taught. ice attended re she gradu- ee in science president of ion and the was a photo- she teaches H. S.

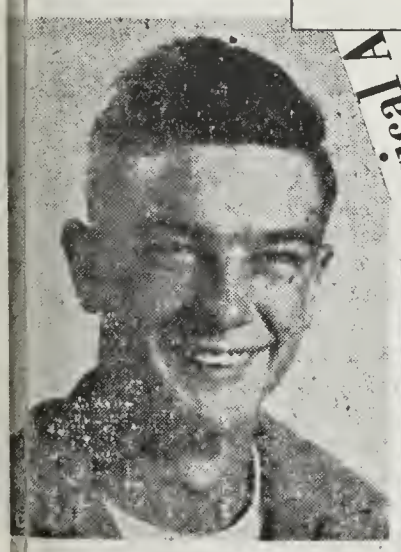

BOBBY WRENN

hrough the cooperative work he members of the band and dmaster, John Mazza, the band made tremendous improve-

GREENSVILLE COUNTY HIGH SCHOOL CHEER LEADERS

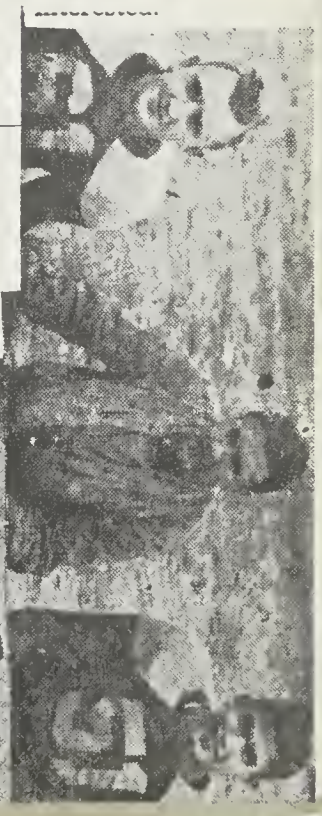

Ann M Marga and Cl one Tue m. to

urpose -Hi-Y a interest nd tou the tal led in arol tall dge"; M on "W en told eneral talked Me." nd are ut the b

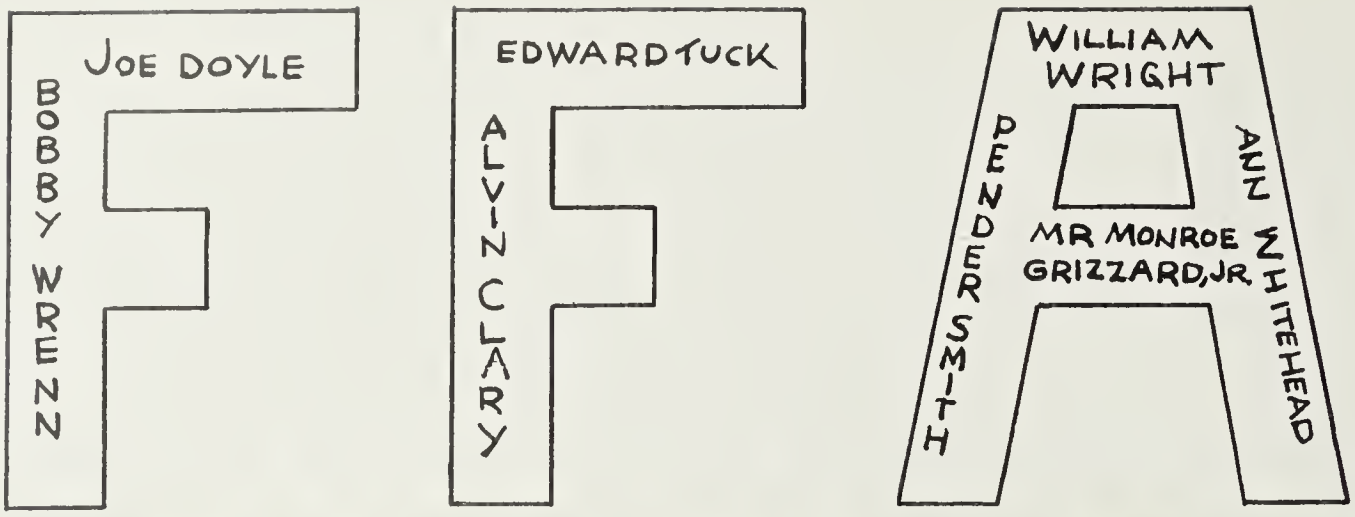

FUTURE FARMERS OF AMERICA

President . . . . . Bobby Wrenn
Vice-President . . . . . Joe Doyle
Secretary . . . . . Edward Tuck
Treasurer . . . . . Alvin Clary
Reporter . . . . . William Wright
Watchdog . . . . . Pender Smith
Sweetheart . . . . . Ann Whitehead
Adviser . . . . . Mr. Monroe Grizzard, Jr.

The Emporia Future Farmers have many awards to be proud of. Perry Matthews, Bobby Wrenn and W. T. Hobbs were third place winners in district Forestry Contest. Matthews was fourth place individual scorer. Joe Doyle was on the team this year in Hobbs' place. Julian Clary, Joe Doyle, and James Rainey won scholarships to Forestry Camp at Holiday Lake. W. T. Hobbs and Danny Veliky won State Farmer degrees. W. T. won the Star Farmer award. Danny Veliky, Bobby Wrenn and Emil Fajna won local Dairy Contests and won a trip to State Convention at V.P.I.

Ten boys attended camp, they won talent night, room inspection and competitive sports. The Agricultural department sponsored Farm Machinery Repair and evening classes for adult Farmers of Greensville County.

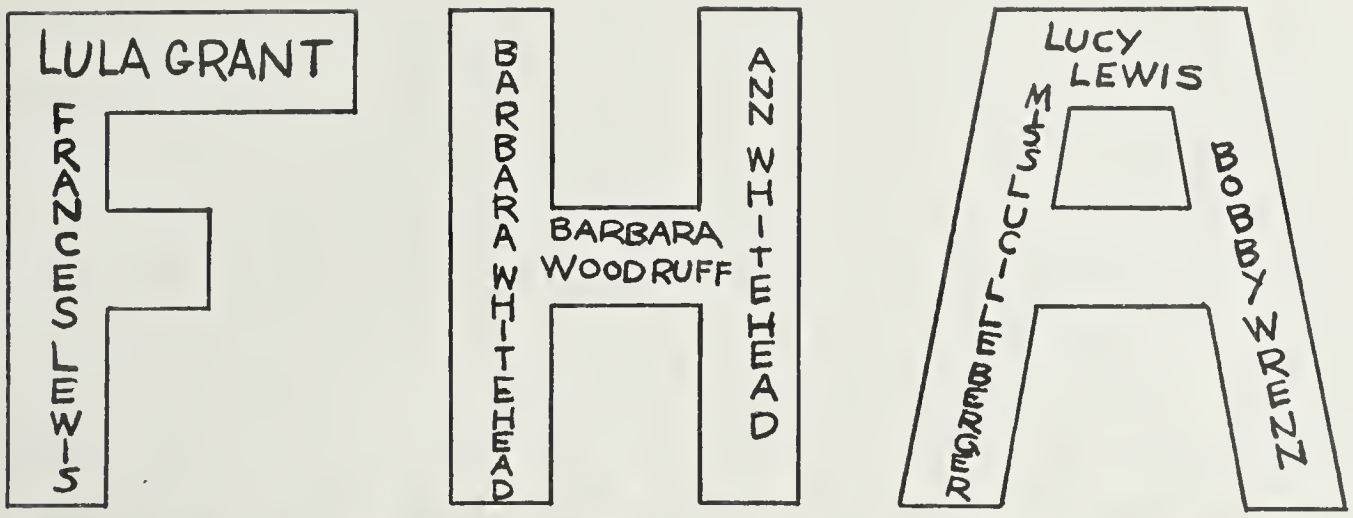

FUTURE HOMEMAKERS OF AMERICA

President . . . . . Lula Grant
Vice-President . . . . . Frances Lewis
Sec.-Treas. . . . . . Barbara Whitehead
Reporter . . . . . Barbara Woodruff
Historian . . . . . Ann Whitehead
Song Leader . . . . . Lucy Lewis
Adviser . . . . . Miss Lucille Berger
Sweetheart . . . . . Bobby Wrenn

The F.H.A. has accomplished much this year. Miss Lucille Berger, Adviser, and Lula Mae Grant, President, attended a Planning meeting at Hopewell High School in October. The first of November, several of the members went to the district rally in Hopewell. At Christmas, the Future Homemakers fixed a basket for a needy family. In January, the club was hostess at a dance honoring the F.F.A. Going to the Atlantic Rural Expedition, along with the F.F.A., in October, was also another highlight of the year.

SENIOR BOYS HI-Y

President . . . . . Edward Darden
Vice-President . . . . . Maurice Pollard
Secretary . . . . . John Starke
Treasurer . . . . . Clarence Goodson
Reporter . . . . . Barnes Allen
Sgt.-At-Arms . . . . . Don Mitchell
Chaplin . . . . . Rev. Edwyn Luttrell
Adviser . . . . . Mr. Monroe Grizzard, Jr.

The purpose of the Hi-Y organization is "To create, maintain and extend through the schools and community high standards of Christian Character." The Hi-Y clubs date back to 1884, when the Y.M.C.A. first began, and the name Hi-Y is an abbreviation for high school, and Y.M.C.A.

During the past year the Boy's Sr. Hi-Y set up the following programs: study Teen Talks; help with an assembly program; attend church together; help poor families; give two Christmas baskets; start a new club, the Jr. Boy's Hi-Y, sponsored by Miss Jane Holland; and hold public installation of new members. We assisted the other Hi-Y and Tri-Hi-Y clubs in having an Easter Sunrise Service and a fellowship breakfast at the Legion Hut. The clubs entertained three opposing teams in sports—Lawrenceville, football; Farmville, basketball; Blackstone, baseball.

Tommy C, Edward D, Bugs G, Bo P, John S, Jimmy Mc and our Sponsor Mr. Grizzard attended the district convention in Norfolk. Bugs and John S. were elected officers to the Model Assembly held in the spring. We wish to thank our sponsoring committee for helping us in all we have undertaken. They are Mrs. Nell Darden, Mrs. Charlie B. Harding, Mr. Emerson Spivey and Mr. Robert Lucus.

TRI-HI-Y

President . . . . . Mary Ann Mitchell
Vice-President . . . . . Margaret Allen
Secretary . . . . . Sue Flythe
Treasurer . . . . . Peggy Moore
Reporter . . . . . Betty Jean Parrish
Chaplain . . . . . Jean Carol Parker
Sponsor . . . . . Miss Trixie Johnson

The Tri-Hi-Y had a very progressive year which began with the organization of a Tri-Hi-Y in Dinwiddie, the club joined with the other Hi-Y clubs in giving parties for opposing sport teams.

In order to make money the club sold "School Telephone Directories." Delegates were sent to the District Convention, Model General Assembly, and Blue Ridge.

The annual Easter Service was held for the public and the Hi-Y members and sponsors injoyed a breakfast at the Legion Hut following the Service.

During the week preceding Easter the club sponsored a series of religious services for the High School. Another one of the club's religious activities was going to the different churches each month.

Sue Flythe, a member of the Tri-Hi-Y won the award for being the outstanding reporter at the Model General Assembly of 1949-50.

This year's Tri-Hi-Y was awarded the Plaque which was won by the 1949-50 members. The award was made according to points which were based on the projects done by the various clubs in our district.

The Tri-Hi-Y wishes to express its appreciation to the sponsoring committee who offered their help at every opportunity.

The members of the committee are: Mr. L. J. Parker, Mrs. V. B. Mitchell, Mrs. Cary Flythe and Reverend Garbett.

SENIOR BAND

Director . . . . . Mr. John Mazza
President . . . . . Charley Crickenberger
Vice-President . . . . . Betty Jane Allen
Secretary-Treasurer . . . . . Jimmy Everette
Librarian . . . . . Jimmie McArdle

Majorettes—Patricia Ferguson, Shirley Jean, Loretta Lamm, Ann Owen, Mamie Shutt
Alto Horn—Charlie Crickenberger
Clarinets—Jimmie McArdle, Emily Matthews, Loretta Lamm, Cecelia Harris, Judy Barrett, Patricia Ferguson, Ann Owen
Trombones—Betty King, Dickie Parker, Al Davis, Elizabeth King
Saxaphones—Betty Jane Allen, Alfred Smith, Baker Ranson, Edward Lucas, Clayton Land
Drums—Tommy Crickenberger, Walker Taylor, Channing Weaver, Wesley Parker
Baritone Horn—Tommy Short
Trumpets—Lewis Massey, Wesley Newsome, Joe Jones, Chris Harrell, Kenneth Sodergren, Edward Bradley, Benjie Parker, Jimmy Everette
Bass Horn—Vic Reinhardt
Symbols—Billy Faris
Drum Major and Bass Drum—Bobby Wrenn

GLEE CLUB

Director . . . . . Mrs. Harriet Zercher
President . . . . . Jean Carol Parker
Vice-President . . . . . Mary Lou Harris
Secretary . . . . . Betty Moore
Treasurer . . . . . Martha Newsome

Betty Jane Allen
Bobby Allen
Georgia Rose Allen
Jeannette Allen
Margaret Allen
Henry Barnes
Emma Beatty
Shirley Beatty
Richard Bloom
Elaine Bowen
Hazel Bradley
Jane Brett
Bobby Chaplin
Jeannette Clary
Amarlyis Crocker
Mary Frances Deering
Marliyn Dianis
Joyce Edwards
Barbara Ferguson
Ernestyne Ferguson
Patricia Ferguson
Peggy Ferguson
Shirley Ferguson
Gwen Fitchett
Sue Flythe
Alicia Gordon
Horace Gordon
Ruby Gordon
Carolyn Gray
Patricia Gray
Jean Gregory
Barbara Harding
June Harding
Chris Harrell
Ervin Harris
Grace Harris
Mary Lou Harris
Raymond Harris
Frank Harvey
Virginia Harvey
Jarmon Hobbs
David Holloway
Jimmy House
Betty Hubbard
Buddy Hughs
Monroe Jackson
Shirley Jeans
Becky Jones
Betty Jones
Joe Jones
Calvert King
Elizabeth King
Edward Lashley
Charlotte Lewis
Jean Lewis
Lucy Lewis
Virginia Matthews
Joan McDearmon
Jimmy McArdle
Jane Merricks
Beatrice Moore
Bernice Moore
Betty Moore
Ida Jean Moore
Martha Moore
Peggy Moore
Shirley Moore
Audrey Morris
Janet Mosely
Martha Newsome
Ann Owen
Louise Pair
Euginia Phillips
Ida Mae Powell
Henry Price
Anne Rae
Baker Ranson
E. A. Reinheart
Vickey Reinheart
Etthleen Rickyetts
Libby Robinson
Bill Robinson
Smitty Rook
Tommy Short
Lourine Slagle
Grace Stainback
Shirley Stockwell
James Story
Gloria Seegers
Bobby Talley
Peggy Ann Taylow
Nell Tomlinson
Ann Warren
Channing Weaver
Frances Wendell
Mary Wendell
Joyce Whitehead
Fay Williams
Frances Ann Williams
Betty Ann Willis
Barbara Woodruff
Jean Wrenn
Mary Emma Wrenn
Earl Wright
Mauricelee Wright
Shirley Wright

BETA CLUB

President . . . . . Barnes Allen
Vice-President Elsie Meade Webb
Secretary . . Mary Frances Derring
Treasurer . . . . . Johnny Brantley
Reporter . . . . . Sue Klotz
Sponsor . . . . . Mr. Templon

OPERARII LATINI II

President . . . . . Mamie Alice Shutt
Vice-President . . . . . Nancy Moore
Secretary . . . Frances Ann Williams
Treasurer . . . . . John Starke
Reporter . . . Mary Frances Deering
Sponsor . . . . . Miss Altizer

LES AMIS DE FRANCE

President . . . . . Betty Jean Parrish
Vice-President . . . Virginia Morgan
Sec.-Treasurer . Charles Lane Cline
Sponsor . . . . . Mrs. Ray Gobble

EAGLETTES TRI-HI-Y

President . . . . . Frances Ann Williams
Secretary . . . . . Shirley Allen
Vice-President . . . . . Elsie Meade Webb
Treasurer . . . . . Virginia Matthews

Sponsor—Miss Charlotte Boice

Jeanette Allen, Shirley Allen, Peggy Bryant, Mary F. Deering, Marilyn, Dianis, Jane Gill, Carolyn Gray, Edris Grizzard, Peggy Grizzard, Barbara Harding, Mary Lou Harris, Shirley Jeans, Sue Klotz, Shirley Knapp, Loretta Lamn, Emily Matthews, Virginia Matthews, Bernice Moore, Betty Moore, Martha Newsome, Shirley Pearson, Mamie Shut, Mosetta Sykes, Elsie M. Webb, Frances Williams, Mary Wendell, Wilhelmina Wendell, Nancy Moore. *Sponsor:* Miss Charlotte Boice.

BOYS' JUNIOR HI-Y

President . . . . . Russell Darden
Secretary . . . . . Yancey Grinstead
Vice-President . . . . . Bobby Chaplin
Treasurer . . . . . Eugene Allen

Sponsor—Miss Jane Holland

Eugene Allen, Bunny Bunn, Richard Bloom, Bobby Chaplin, Tommy Conwell, Russell Darden, Bruce Davis, Jimmy Everett, Franky Ferguson, Melvin Ferguson, Yancey Grinstead, Chris Harrell, Raymond Harris, Bobby Hudson, Wellford Inge, Jimmy Jean, Edward Lashley, Earl Lucas, Edward Lucas, Wesley Newsome, Baker Ransom, Earl Robinson, Smithy Rook, Tommy Short. Don Stainback, Channing Weaver. *Sponsor:* Miss Jane Holland.

FEATURE PAGE

1. Little "Choo Choo"
2. Three Little Worries
3. "Me Ann"
4. Brotherly Love
5. Just Jeanie
6. "Hop-along" Holloway
7. Ain't he cute?
8. Guess Who?
9. Our Clown
10. Old Buddies
11. Future football stars
12. Ready for school
13. Rolling Casket
14. "Shorty"
15. Our Queen
16. Operarii Latini of '49
17. The "Gang"
18. Giggles
19. Pardon Me
20. Two Beauties

SPORTS

MONOGRAM CLUB

President . . . . . Billy Joe Bivens
Vice-President . . . . . Julian Mitchell
Secretary . . . . . Mary Ann Mitchell
Treasurer . . . . . Mamie Shutt
Reporter—Elsie Meade Webb

Top row, left to right: Bobby Harding, Ervin Harris, Barbara Harding, Johnny Brantly, "Bo" Pollard, Mary Frances Deering, Clarence Goodson, Lewis Harrup, Coach "Ed" Drew.

Between: Maurice Wright and Darden Livesay.

Center row: Jean Carol Parker, Lewis Massey, Mary Lou Harris, Tillie Powell, Martha Newsome, Margaret Allen, Gwen Fitchett.

Between: Don Mitchell, Elsie Meade Webb, James Blalock.

Front row: Mary Ann Mitchell, Julian Mitchell, Mamie Shutt, Billy Joe Bivens, Shirley Stockwell, Earl Sykes, Sue Flythe, Jim Jean.

CHEERLEADERS

Left to right: Evelyn Brady, Margaret Allen, Barbara Harding, Jean Carol Parker, Mary Frances Deering, Mary Ann Mitchell, Gwen Fitchett, *Head cheerleader*—Sue Flythe.

FOOTBALL TEAM

Left to right, back row: Coach "Ed" Drew, Tommy Conwell, Billy Joe Bivens, Julian Mitchell, Co-captain Earl Sykes, Bobby House, Ervin Harris, Johnny Brantly, Darden Livesay; Co-captain Don Mitchell; Assistant manager Billy Ranson.
Center row: Assistant coach James Templon, Clarence Goodson, Joseph Doyle, Genie Ferguson, James Story, Frank Anthony, Perry Matthews, Julian Clary, Garrett Brigman; assistant manager, Red Harris.
Front row: Assistant manager, Bobby Allen, Danny Belmonte, Edward Bowen, Henry Barnes, Billy Finch, Yancy Grinstead, Robert Grizzard, W. M. Robinson, Neal Allen, Richard Bloom, Manager Jim Jean.

Ed Drew, coach, and seventeen inexperienced boys joined the seven boys with previous experience to build the 1950 football team which showed consistent improvement during the season. Under the leadership of co-captains, Don Mitchell and Earl Sykes and up against a hard schedule the team proved to have plenty of fighting spirit and showed good sportsmanship.

Earl Sykes, Clarence Goodson, Frank Anthony, Don Mitchell, Neal Allen and Billy Joe Bivens, the seniors who are leaving this year, wish the team of '51 a most successful year.

Scores of '50

Emporia	0	Worwick	19
Emporia	6	Farmville	20
Emporia	0	Roanoke Rapids	31
Emporia	39	Chase City	0
Emporia	19	Lawrenceville	0
Emporia	14	Suffolk	41
Emporia	28	Lawrenceville	0
Emporia	32	George Washington	0
Emporia	6	Blackstone	16

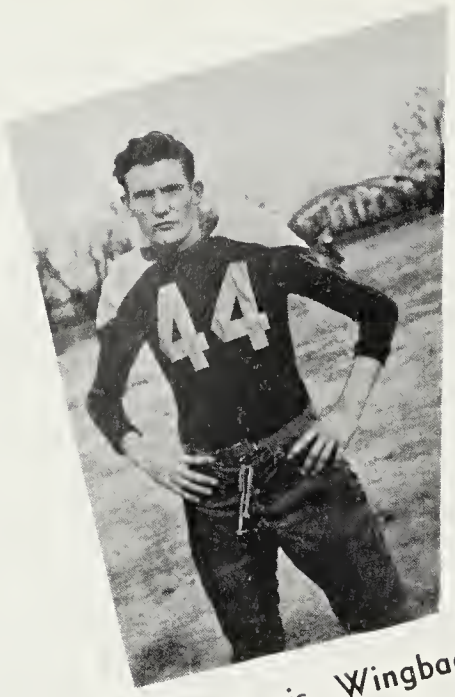

Ervin Harris, Wingback
Sophomore

Don Mitchell (Co-Capt.), Tail Back
Senior

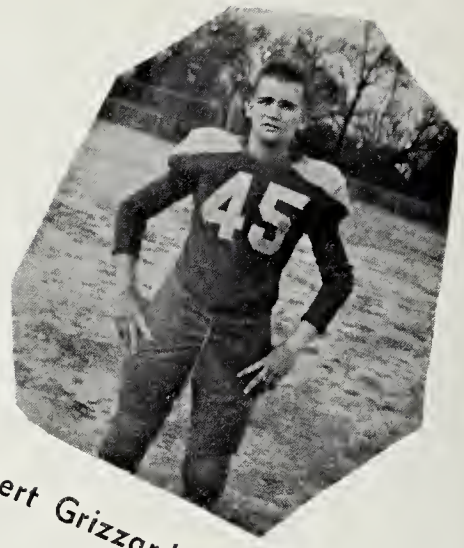

Robert Grizzard, Blocking Back
Sophomore

Ed Drew, Coach

Yancey Grinstead, Left Guard
Freshman

Clarence Goodson, Blocking Back
Senior

Darden Livesay, Right End
Sophomore

Garrett Brigman, Left End
Sophomore

Billy Joe Bivens, Fullback
Senior

Julian Mitchell, Right Tackle
Sophomore

Johnny Brantly, Right Guard
Sophomore

Frank Anthony, Left End
Senior

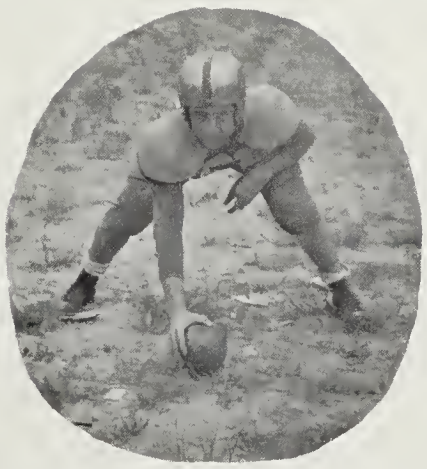

Earl Sykes (Co-Capt.), Center
Senior

Tommy Conwell, Left Tackle
Freshman

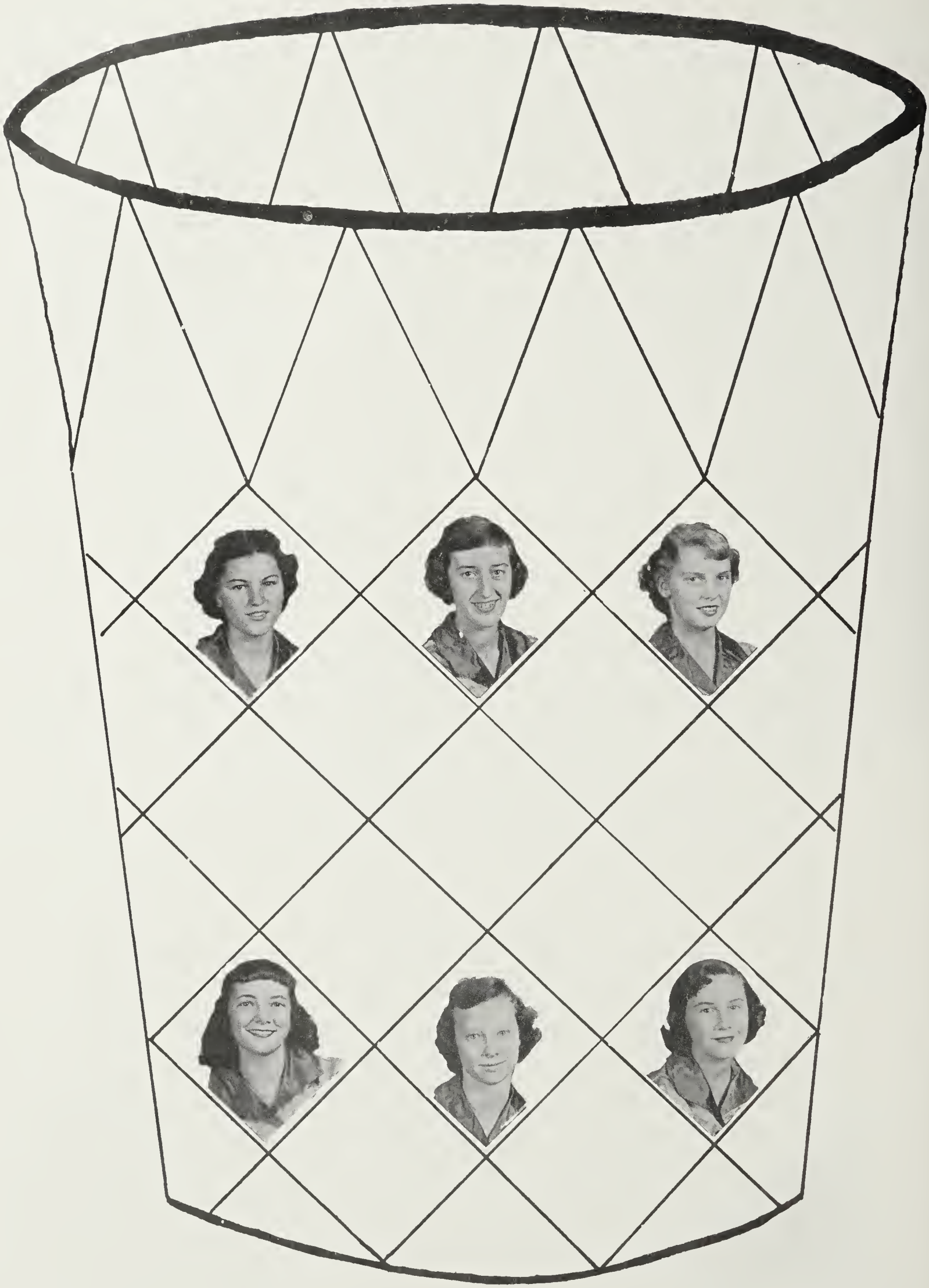

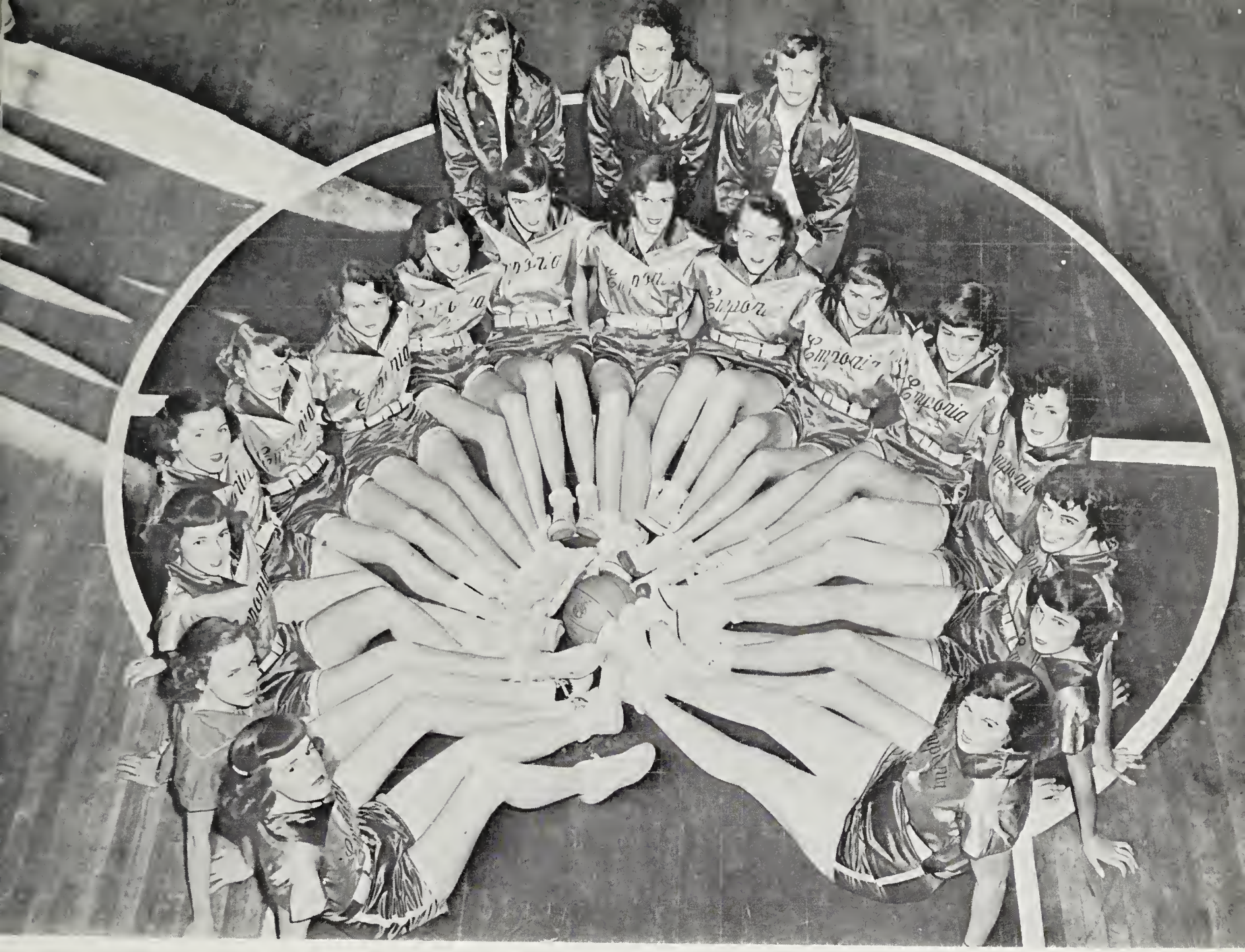

GIRLS' BASKETBALL

This year basketball has been an important activity in our high school. The team has won many games under the fine leadership of Miss Lucille Berger. Tillie Powell and Martha Newsome have rendered a wonderful job as managers of the Eaglettes.

Eight lettermen returned this year to the squad. Co-Captains, Jean Carol Parker and Mary Ann Mitchell have done an excellent job as leaders. Gwen Fitchett, Mamie Shutt, Jean Carol Parker, and Mary Lou Harris kept up the offensive zone while Mary Ann Mitchell, Barbara Harding, Elsie M. Webb and Betty Jean Parrish did their job on the defensive zone.

The promising players for next year are: Mary Lou Harris, Delores Faris, Elsie M. Webb, Barbara Delbridge, Ann Warren, Mary Wendell, Evelyn Brady, Mary F. Derring, Barbara Harding, Shirley Knapp, Mamie Shutt, Frances Ann Williams, Nell Thomlinson, Shirley Gordon, Edris Grizzard, and Elizabeth Robbins.

GIRLS' BASKETBALL SCORES

	We	*They*
Littleton	36	45
Weldon	23	26
Victoria	22	20
Blackstone	24	27
Littleton	29	29
Lawrenceville	24	19
Victoria	27	16

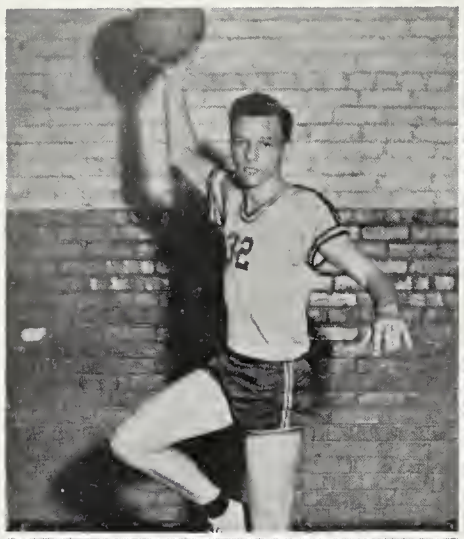
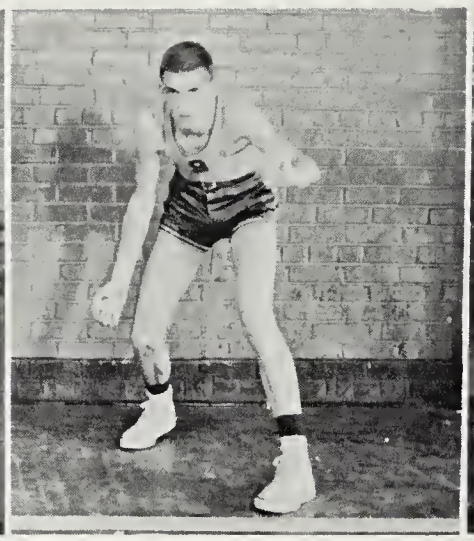
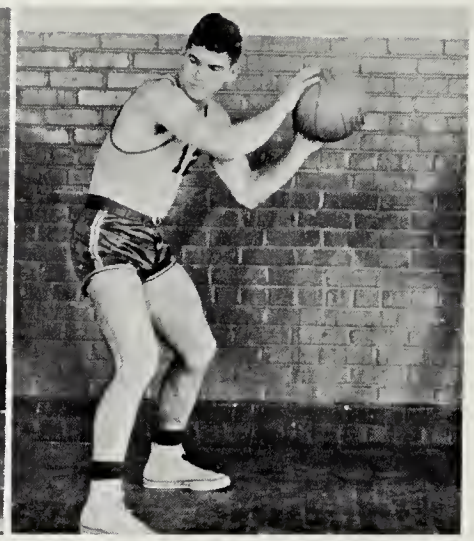
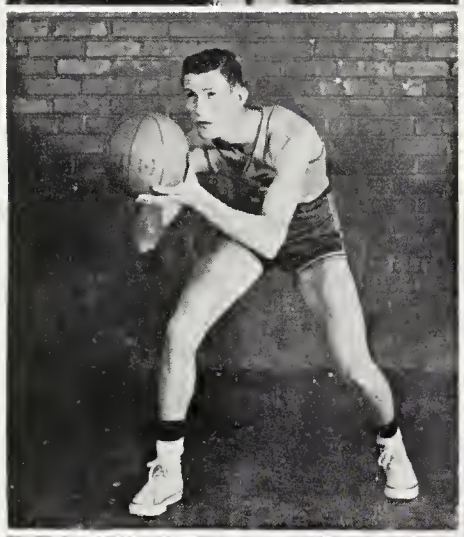
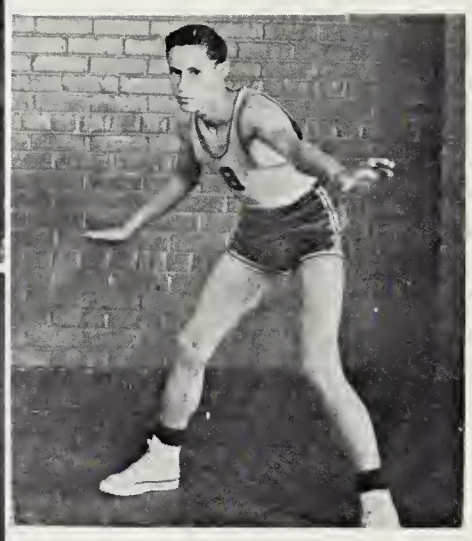

35

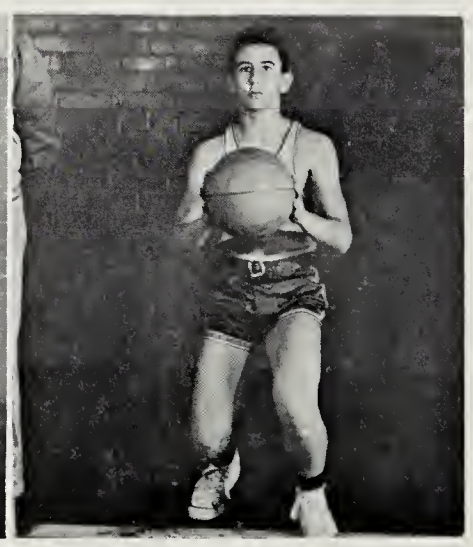

BOYS' BASKETBALL

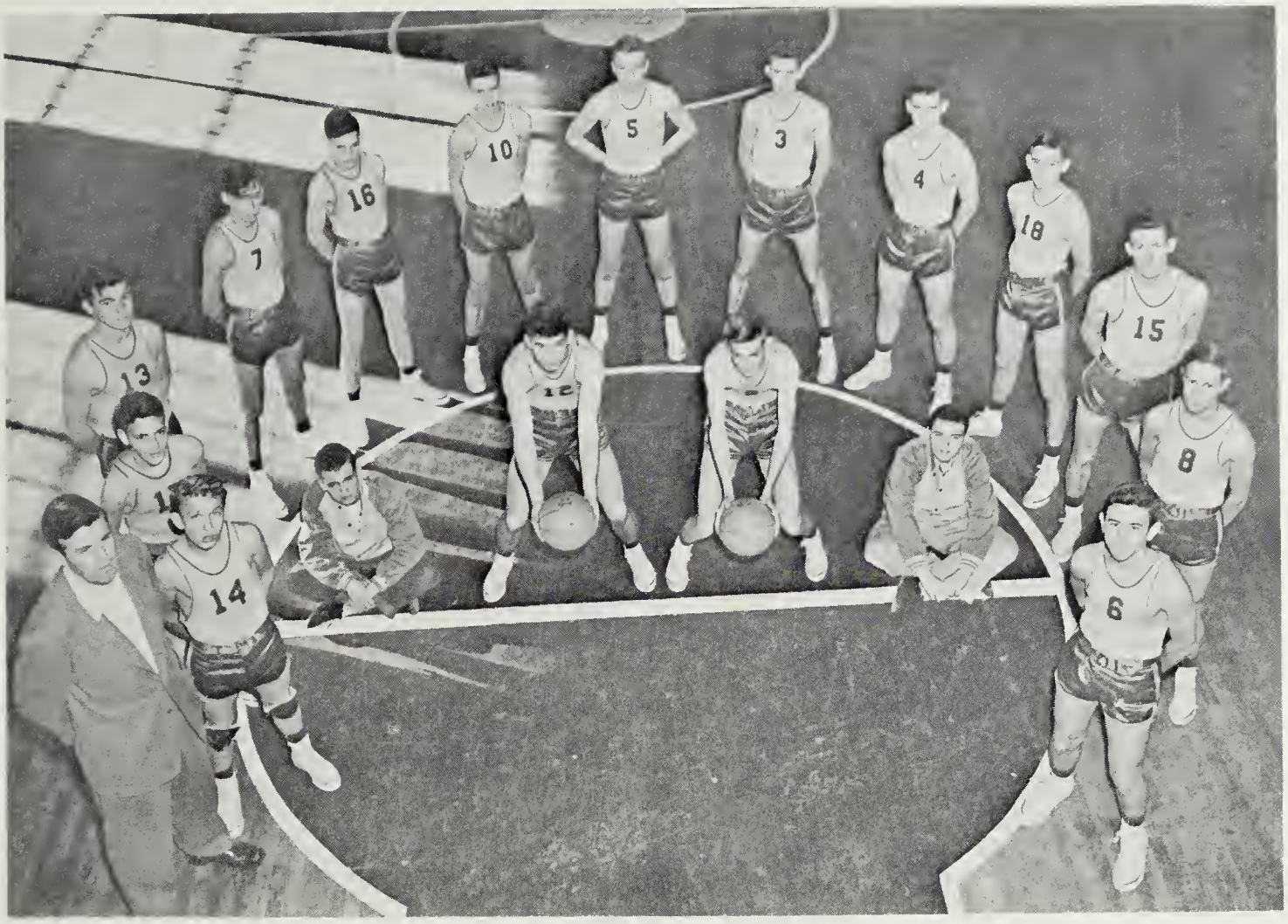

Left to right: Coach "Ed" Drew, Jim Jean, Bobby Chaplin, Julian Mitchell, Jimmy McArdle, Philip Gordon, Baker Harding, Darden Livesay, Maurice Wright, Johnny Brantly, Emerson Spivey, Ervin Harris, Edward Bowen, Danny Belmonte, *Center row:* Manager Robert Grizzard, Co-captain Don Mitchell, Co-captain "Bo" Pollard, Manager Yancy Grinstead.

The only lettermen returning from 1949-1950 were Maurice Lee Wright, Johnny Brantly and Darden Livesay.

The team elected Don Mitchell and "Bo" Pollard as Co-captains. The guards on the team were: Johnny Brantly and Don Mitchell. The forwards were Ervin Harris and "Bo" Pollard and center was Darden Livesay.

After losing a number of our first games, the coach shifted the play from man to man, to zone which led to improved playing and more victories.

BASKETBALL SCHEDULE

E.	TEAMS	V
21	Littleton	45
40	Weldon	61
25	Victoria	26
26	Blackstone	46
26	Littleton	23
45	Buckingham	25
52	Lawrensville	33
44	Victoria	28
43	Aurelian Spring	29
38	Farmville	35
360		351

JAN.
30 . . . . Waverly

Feb.
2 . . . . Crewe
7 . . . . Faculty
9 . . . . Weldon
13 . . . . Lawrenceville
16 . . . . Farmville
21 . . . . Aurelian Spring
23 . . . . Waverly
26 . . . . Blackstone

MIDGET FOOTBALL

MIDGET BASKETBALL

MIDGET BASKETBALL

MIDGET CHEERLEADERS

HOMECOMING

STATISTICS

Barnes Allen: Science Club 1; Photography Club 2; Beta Club 3, 4, President 4; Hi-Y 3, 4; Boy's State 3, F.F.A. 4; Class Vice President 4; Class Historian 4.

Margaret Allen: Glee Club 1, 2, 3, 4, Reporter 4; Hi-Y 1, 2, 3, 4, Treasurer 2; Vice-President 4; Dramatic Club 1; Monogram Club 3, 4; Cheerleader 3, 4; Student Patrol 2, 3; Girls Sports Editor of Year Book 4; Green and Gold Staff 4; Hi-Y Convention 4.

Neal Allen: F.F.A. 1, 2, 3, 4; Executive Chairman 4; Delegate for Greenwick Federation.

Robert Thomas Allen: Latin 1, 2; French 3; Science 1, 2; Glee Club 4; Hi-Y Club 4.

Frank Anthony: S.C.A. 3; Hi-Y 4; President of Class 4.

Virginia Banty: F.H.A. 1, 2, 3; Glee Club 1, 2.

Billy Joe Bivens: Football 2, 3, 4; Baseball 4; Basketball 4; Monogram Club 2, 3, 4, President 4; Boys Hi-Y 4; S.C.A. 2.

Hazel Bradley: Dramatic Club 1, 2, 4; Glee Club 4; Perfect Attendance 1, 2.

Virginia Carolyn Braswell: Hi-Y 1, 2, 3, 4; Dramatic Club 1; F.H.A. 1.

Eloise Bryant: Glee Club 1; F.H.A. 1; 4-H Club 2; Loafers Club 1, 2, 3, 4.

Alvin Clary: F.F.A. 1, 2, 3, 4; Treasurer; Science Club 1.

Jeannette Clary: Dramatic 1, 2, 3, 4, Treasurer 3; F.H.A. 1, 2, 3, Secretary 2; Science Club 1, 2; Hi-Y 1, 2; Glee Club 2, 3, 4; Latin Club 1, 2; French Club 3, 4; 4-H Club 1, 2.

Charles Lane Cline: Science Club 1; Beta Club 3; Hi-Y 4; French Club, Secretary-Treasurer 4; Treasurer of Class 4; S.C.A. 4.

Charley Crickenberger: Arts and Crafts Club 1; Science Club 1, 2, 3; Boys Hi-Y 4; President of Band 4.

Tommy Crickenberger: Library Club 1; Arts and Crafts Club 2; Green and Gold Staff 3; Basketball 1, 3, 4; Football Manager 3; Monogram Club 3, 4; Hi-Y 4; Hi-Y Convention 4; Student Patrol 2, 3.

Franklin Edward Darden: Science Club 1, 2; Latin Club 1, 2; Dramatic Club 3; Boys Hi-Y 2, 3, 4, Treasurer 3, President 4; Green and Gold Staff; Assistant Editor for Annual; Delegate to Model Gen. Assembly; Delegate to Hi-Y Convention 3, 4; Delegate to Methodist Youth Assembly; Who's Who 4; Reporter of Class 3; Physical Education 1, 2, 3, 4.

Evelyn Driver: Secretary of Class 2; Student Council 2; Dramatic Club 3; Green and Gold Staff, Co-Editor 4; Chief Typist for Annual 4; Class Poet 4; Girl's State 3; Five Pointer 1, 2, 3, 4.

Jimmy Dunn: F.F.A. 1, 2, 3, 4; Football 2, 3; Baseball 2, 3, 4; Monogram Club 2, 3, 4.

James Faris: Arts and Craft Club 1; Physical Activity 1, 2, 3, 4, 5.

Barbara Ferguson: Glee Club 1, 2, 3, 4; Dramatic Club 3, 4, President 4; School Play 2, Leading Part; Basketball 1, 2; Softball 1, 2.

Gwen Fitchett: Monogram 3, 4; Basketball 1, 2, 3, 4; Cheerleader 4; Student Patrol 3; May Court 3; Home-coming 1, Maid of Honor 4; Hi-Y Secretary 1, Vice-President 3, 2, 4; Annual Staff Assistant Girls Sports Editor; Dramatic Club 1, Glee Club 1, 2, 3, 4; Student Council 3.

Sue Flythe: Hi-Y 1, 2, 3, 4, Secretary 4; Latin Club 1, 2, Secretary 2; Glee Club 1, 2, 3, 4; Monogram Club 2, 3, 4; French Club 2, 3; Dramatic Club 1, 2; Photography Club 3; Cheerleader 1, 2, 3, 4, Head Cheerleader 4; Green and Gold Staff 1, 2, 3; Feature Editor 3; Editor of Annual 4; Delegate to Girls State, Delegate Massanetta Springs Music Camp; Reporter to the Hi-Y Model General Assembly and won Trophy in State Reporters Hi-Y Contest; Home-coming queen; Attendant in May Court.

Clarence Goodson: Arts and Crafts Club 1; Loafers Club 2; Football Team 2, 3, 4, 5; Boys Hi-Y, Treasurer 5; Monogram Club 4, Treasurer 5; Treasurer of S.C.A. 5; Won Public Speaking Contest of G.C.H.S. 4; Delegate to Hi-Y Convention 5; Delegate to Model General Assembly 5.

Lula Grant: Dramatic Club 1, Secretary 1; Operarii Latini 1, 2, Treasurer 2; F.H.A. 2, 3, 4, Historian 3, President 4; Les Amis de France 3, 4, Sec-Treas. 3; Hi-Y 1, 2, 3, 4; Beta 3, 4; Secretary of Class 3; Secretary S.C.A. 4; Attended Girl's State 3; Delegate to Hi-Y Convention 2, 4; 4-H Club 1, 2, 3, 4; Secretary 3, President 4.

Amelia Grizzard: F.H.A. 1, 2, Song Leader 3; Hi-Y 1, 2; Dramatic Club 1; Glee Club 1, 2, 3.

Robert Harding: Science Club 1, 2; Monogram Club 4; Baseball 2, 3, 4; Physical Activity 1, 2, 3, 4; Boys Patrol 1, 2; Chairman of Project Committee 4.

Grace Harris: Dramatic 1, 2, 3, 4; Glee Club 4; 4-H Club.

Linwood Hasty: Manager Baseball 1; Ways and Means Committee 4; Science 1, 2; Dramatic Club 2; Student 1, 2.

David Holloway: Hi-Y 2, 4; Annual Staff 4; Sciencc Club 1, 2; Latin Club 1, 2, Secretary 1; Photography 2; Class Vice-President 1.

Bobby House: Science Club 1, 2; Monogram Club 3, 4.

Eleanor Kasper: F.H.A. 2, 3, 4; Green and Gold Staff 4; Physical Activity 1, 2, 3, 4; Dramatic Club 2.

Charlotte Lewis: Basketball 1, 2; Swimming Team 1, 2; Y-Teens 1, 2; Hiking Club 1, 2; Latin Club 1; H2O Club 3; K.H.S. Choir 1, 2; Glee Club 1, 2, 4; Harmony Club 3; Mountaineer Staff 2; Home E. Club 2, 3, 4; Student Patrol 1; Who's Who 4.

Frances Lewis: F.H.A. 3, 4, Vice-President 4; Library Club 2, Vice-President 2; Dramatic Club 3; Green and Gold Staff 4.

Lucy Lewis: Glee Club 1, 2, 3, 4; Latin Club 1, 2; F.H.A. 2, 3, 4; F.H.A. Song Leader 4; F.H.A. Finance Committee Chairman 4; F.H.A. Initiation Committee 4; Commencement Committee 4; Dramatic Club 3; Secretary 3; Green and Gold Staff 4; Beta Club 3.

Irene Lynch: Treasurer of Class 1; Dramatic Club 1; Hi-Y 1, 2, 3, 4; Student Patrol 2, 3; Cafeteria Committee of School 2; F.H.A. 4; Reporter of Class 4; Parliamentarian of Class 3; Correspondent Secretary of S. C. A. 4; Ways and Means Committee 4.

Lewis Massey: Monogram; Baseball; Band; Science Club.

Perry Matthews: F.F.A. 1, 2, 3, 4; Secretary 4; Football 2, 3, 4; Basketball 3, 4; Monogram 4.

Don Mitchell: Football 1, 3, 4; Co-Captain 4; Basketball 3, 4; Baseball 2, 3, 4; Monogram Club 2, 3, 4, President 3; Boys Hi-Y 3, 4; S.C.A. 4; Annual Staff 4; Arts and Crafts 1; Patrolman 1, 2; Physical Education 1, 2, 3, 4; Science Club 2; Dramatic Club 1, 2.

Mary Ann Mitchell: Student Council 2, 4; Student Patrol 3; Tri-Hi-Y 1, 2, 3, 4, President Hi-Y 4; Glee Club 1, 2, Secretary 2; Latin Club 1, 2; Basketball 1, 2, 3, 4, Captain 3; Monogram Club 3, 4; Secretary 4; Cheerleader 4; Girls' State 3; Captain of Physical Ed. Group 4; Attended Blue Ridge Hi-Y Congress 2, 3.

Louise Stancell Moffatt: Two Perfect Attendance Certificates; Hi-Y 1.

Peggy Moore: Hi-Y 1, 2, 3, 4, Treasurer; Latin Club 1, Treasurer 2; Glee Club 2, 3, 4; Dramatic Club 1; Student Patrol 2, 3; Red Cross Representative; Home-coming; Queen's Attendant 3, 4; Annual Staff 4.

Shirley Moore: Hi-Y 1, 2, 3, 4; Monogram 3; President of Class 1; Glee Club 1, 2, 3, 4; 4-H Club 1, President; Dramatic 1; Student Patrol 3; Cheerleader 3; Red Cross Rspresentative 1; Student Council 1; Annual Staff 4.

Virginia Morgan: F.H.A. 1, 2, 3; Operarii Latini 1, 2; Les Amis de France 1, 2, Vice-President 2; Hi-Y 1, 2, 3, 4; 4-H Club 1, 2, 3, 4, 5, 6, Reported 6 State Short Course 4, 5, 6; Beta Club 1, 2; Glee Club 2; Perfect Attendance 1, 3.

Vernon Morriss: F.F.A. 1, 2, 3, 4.

Nancy Norwood: Dramatic Club 1, 2, 3, President 3; Operarii Latini 1, 2, Vice-President 1, Glee Club 2, 3, 4; Hi-Y 1, 2, 3, 4; Student Patrol 2, 3; Business Manager of Riparian 4.

Mary Louise Pair: Arts and Crafts Club 1, Glee Club 1, 4-H Club 1, 2, Physical Education 1, 2, 3, 4; Library Club 1; Dramatic Club 1; Chairman of Cards, Invitations, and Mottos Committee; Social Committee in F.H.A.

Jean Carol Parker: Hi-Y 1, 2, 3, 4; Green and Gold 1, 2, 3, 4; Dramatic Club 1, 2, 3, Latin Club 1, 2; French Club 3, 4; Vice-President 3; Monogram Club 3, 4; Reporter 3, Class Treasurer 3; Glee Club 1, 2, 3, 4, Vice-President 3, President 4; Photography Club 2, Secretary-Treasurer 2; Basketball 1, 2, 3, 4; Cheerleader 4; Blue Ridge Delegate 3; Model General Assembly Delegate 2, 3; Hi-Y Convention 3, 4; Massanetta 2, 3; Assistant Feature Editor of Reparian; Physical Education Leader Group I; Beta Club 3.

Betty Jean Parrish: S.C.A. Convention 3; Tri-Hi-Y 1, 2, 3, 4, Reporter 4; Student Cooperative Association 1, 2, 3, Vice-President 2; Green and Gold Staff 2, 3, 4, Advertising Manager 3; Jr. Dramatic Club 1; Latin Club 1, 2; President 1, Vice-President 2, French Club 3, 4, President 3, 4; Photography 2; Beta Club 3, 4; Monogram Club 3, 4; Class President 2; Basketball 2, 3, 4, Manager 2; Chairman Ways and Means Committee 4; Home-coming Attendant 2; May Court 3; Captain of Physical Ed. Group 4; Rep. Girls' State 3; Rep. to Blue Ridge 3; Delegate to Hi-Y Convention 4.

Maurice Pollard: Hi-Y 2, 3, 4, Vice-President; Football and Basketball Manager 2, 3; Monogram Club 3, 4; Delegate to Hi-Y Convention 4; Baseball 3; Science Club 1; Physical Ed. 1, 2, 3, 4.

Tillie Powell: Hi-Y 1, 2, 3, 4; Monogram 2, 3, 4; F.H.A. 1; Science 1; Red Cross 1, French Club 1; Manager of basketball 2, 3, 4.

Tom Powell:

Ella Rawlings: 4-H Club 1; Glee Club 1; Loafers Club 1, 2, 3.

Pender L. Smith: Science Club 1, 2; Dramatic Club 3; F.F.A. 4; Ways and Means Committee.

Wendell Sodergren: Christian Youth Club 1, 2; Latin Club 2, 4; Les Amis de France 3, 4.

Emerson Spivey: Science Club 1; Glee Club 1; Student Patrol 1; Photography Club 2; Hi-Y 3, 4; Hi-Y Convention 3.

Shirley Stockwell: Hi-Y 1, 2, 3, 4; Glee Club 1, 2, 3, 4; Dramatic Club 1, 2, 3; Basketball 1, 2, 3; Monogram Club 2, 3, 4; S.C.A. 2; Captain of Group V.

Alma Sykes: F.H.A. Club 1; 4-H Club 2; Loafers Club 1, 2, 3, 4.

Earl Sykes: F.F.A. 1, 2, 3, 4; President 3; Football 2, 3, 4; Baseball 2, 3, 4; F.F.A. Treasurer 2, 4; Green and Gold Staff 4; Monogram Club 4.

Helen Veliky: F.H.A. 2, 3, 4; Green and Gold Staff 4; Physical Activity 1, 2, 3, 4.

Ann Whitehead: Hi-Y 1, 2, 3, 4; F.H.A. 1, 2, 3, Historian; Student Patrol 1; F.F.A. Sweetheart.

Barbara Whitehead: Dramatic Club 1; President 1; Operarii Latini 1, 2, Reporter 2; F.H.A. 2, 3, 4; Vice-President 3, Secretary-Treasurer 4; Hi-Y 1, 2, 3, 4; President 2, Treasurer 3; Beta Club 3, 4; Treasurer of Class 2; President of Class 3; S.C.A. 3, 4, President 4; Attended Girls State 3; May Court Attendant; Hi-Y Convention 1; Hi-Y Congress 2; Home-coming Court Attendant 2, 3; F.H.A. Camp 2, 3; F.H.A. Convention 2, 3.

Virginia Whitehead: F.H.A. 1, 2, 3; Hi-Y 1, 2, 3, 4.

Carlton Wiley: F.F.A.; Bus Patrol; Bus Driver.

Bobby Wrenn: Arts and Crafts 1; F.F.A. 1, 2, 3, 4, President; Sweetheart F.H.A. 4; Band Drum Major 4; Hi-Y 4; Captain of K.V.G. Crew 3, 4.

Ruby Wrenn: Dramatic Club 1, 2, 3; Glee Club 1, 2, 3; Physical Education 1, 2, 3, 4; 4-H Club 1, 2.

Maurice Lee Wright: Monogram Club 3, 4; Science 2; Football Manager 1, 2; Basketball 2, 3, 4; Baseball 2, 3, 4; Arts and Crafts 1; Latin Club 1; Assistant Business Manager of Riparian 4; Chairman of Motto, Cards and Invitation Committee 4.

Shirley Wright: Science Club 2, 3; F.H.A. 2, 4; Physical Activity 1, 2, 3, 4; Dramatic Club 1, 3; Glee Club 3.

William Wright: F.F.A. 1, 2, 3, 4; Reporter 4.

ADVERTISERS

SOUTHAMPTON TEXTILE CO.

Associate of

NORTHAMPTON TEXTILE CO.

Largest Exclusive Manufacturers
of Fine Jacquard
Upholstery Fabrics

EMPORIA - - - VIRGINIA

VIRGINIA DYEING CORPORATION
Dyers and Finishers

Daniel Belmonte, Mgr.

EMPORIA - - - - VIRGINIA

PHONE NO. 2138

Coca

Cola

EMPORIA COCA-COLA BOTTLING CO.
518 Halifax Street
Emporia, Virginia
Phone 2073

PAIRS SERVICE STATION
General Merchandise
High Grade Meats
Large Assortment of Canned Goods
Coal Oil and Motor Oil
1 Mile North Emporia, Virginia

CAPITOL SERVICE STATION
Chrysler Plymouth
International Trucks
R.E. Lucas Proprietor
Emporia, Virginia
Phone 2167

Compliments
of
PARRISH BAKERIES
Tampa, Florida Martinsville, Va
Salisbury, N.C. Emporia, Virginia

Compliments
of
WILLIAM H. LIGON
Dealer in
Fertilizers Peanuts Cotton
Sheller of Seed Peanuts
Dial 2813

Compliments
of
REFRIGERATION ENGINEERING CORP.
Emporia, Virginia

LAND BROTHERS JEWELERS
"Gifts That Last"
Emporia, Virginia

Compliments
of
BLOOM BROTHERS
Emporia's Leading Department Store

THE FIRST NATIONAL BANK
Emporia, Virginia
Safe, Sound, Secure

DARDEN'S COURT
Steam Heated
1-Half-Mile North
Phone 2149
Tile Baths
Emporia, Virginia
Romie W. Darden

Compliments
Of
CHARLES BLOOM
Dept. Store

Manufacturers
Fine Candy
and Ice Cream
DOYLES CANDY CO.
Emporia, Virginia

Compliments
Of
CITIZENS NATIONAL BANK
Emporia, Virginia

Compliments
Of
TREGO STONE CORP.
Phone 9-347

Compliments of Brittles Dept. Store	Compliments of Mitchell Bros.
Compliments of T.B. Harris EMPORIA, VIRGINIA	Compliments of Greensville Mfg. Co. EMPORIA, VIRGINIA
Compliments of B. A. Moore Stores EMPORIA + JARRATT	Southside Laundry + Cleaners Phone 2526 EMPORIA, VIRGINIA The Finest in Laundry And Dry Cleaning
Sale, Exchange, + Livery Co. FERGUSON TRACTORS Ferguson System Implements Phone 2422 EMPORIA, VIRGINIA	Compliments of L.W. Mitchell Gros. Self Service Dial 2839 EMPORIA, VIRGINIA
Compliments of Southern Furniture Co. EMPORIA, VIRGINIA	Compliments of D.J. Powell, Cotton Gin EMPORIA, VIRGINIA
The Princess Shop NATIONALLY ADVERTISED FASHIONS EMPORIA, VIRGINIA	Compliments of R. E. Callahan, Inc. EMPORIA, VIRGINIA

LASSITER BUICK CO.
Telephone 2510
Emporia, Virginia

We Cut And Install Glass
For All Make Cars
RIVERSIDE MOTOR
CO. INC.
Phone 3123 Nite Phone 2637

Compliments
of
MARLYN STUDIOS
Norfolk, Virginia

HARRELL CHEVROLET CORPORATION
Chevrolet Sales + Services
Dial 2068 Emporia, Virginia
"Big Car Quality At Low Cost"

Compliments
of
W.T. TILLAR CO. INC.
Emporia, Virginia

Compliments
of
W.S. PEEBLES
Emporia, Virginia

Spivey's Superette Poultry - Meats - Produce 403 Halifax Street EMPORIA, VIRGINIA	Compliments of Coley's Jewel Box 408 S. Main Street Emporia, Virginia Phone-2437
Compliments Community Cab Phone - 3163 EMPORIA, VIRGINIA	Compliments Hardings Hardware EMPORIA, VIRGINIA
Compliments of Baker Specialty Co. Wholesale Auto Accessories - Drugs - Notions	Compliments of Kenelton Court + Restaurant Hwy. 301 - South EMPORIA, VIRGINIA
H. W. Hall + Bro., Inc. Furniture + Appliances 423 S. Main Street Emporia, Va. Phone 2614 "Look For The Store With The Rocking Chair"	Compliments of Cato Bros. Inc. EMPORIA, VIRGINIA Feed - Seed Buyers of Cotton + Peanuts
Compliments of Futrelle Drugs EMPORIA, VIRGINIA	Compliments of Drewry Motor Co. Dial - 2729 EMPORIA, VIRGINIA
Compliments of Emporia Mfg. Co. EMPORIA, VIRGINIA	Compliments of Blakes ESSO Station EMPORIA, VIRGINIA

J.H. NEWSOME JR. Inside Wiring & General Electrical Repair Work 24-Hour Service - Phone 2783	VANITY BEAUTY SHOP Complete Beauty Service At Popular Prices "To Serve Your Every Beauty Requirement"
Compliments of J.M. DRIVER & SON Where Your Dollars Have More Cents	EMPORIA OIL CO. Dorothy Clements Agent Mobilgas Mobiloil Emporia, Virginia
E.E. GOODWYN CORP. Insurance Fidelity And Surety Bonds Emporia Virginia Dial 2611	Compliments of TOMPSON'S TRUCK TERMINAL
Compliments OF RIVERSIDE CLEANERS	Compliments of NEW YORK RESTAURANT 304 North Main Street Emporia, Virginia Phone 2736
Compliments OF W.F. ANDREWS Bulova Watches Lunt Silver Phone 2742 Emporia, Virginia	Compliments of THE SNACK BAR 115½ Valley Street Emporia, Virginia
DARDEN'S DINER Intersection 301 And 58 Emporia, Virginia Norman R. Harding Owner	MODERN BEAUTY SALON 152 Baker Street Phone 2511 "It Pleases Us To Please You"

Compliments of
VAN DYKE'S
Hot Dogs Hamburgers
Sandwiches Barbecue
Phone 2341

LITTLETON SALES CO.
Wholesale Only
Littleton, North Carolina

Compliments of
WESTERN AUTO
ASSOCIATE STORE
Home Owned By
Felix Dodd

RIGGAN'S STUDIO
Expert Photography
142 Baker Street Phone 2081
Emporia, Virginia

WATKINS and WOOD
DRUG CO
we DELIVER
HOME of FINE
Pharmaceuticals
PHONE 3021

Compliments of
CANADA DRY BOTTLING CO.
139 Baker Street Phone-2354
Emporia, Virginia

JOHNSON + FERGUSON
Buyers
Peanuts - Corn - Soya Beans
Phone - - - - - - - - 2279
Emporia, Virginia

Your Own Real Security
A Home of Your Own
Let Us Help You Get Yours
COOKE LUMBER CO.

SMITH'S GARAGE
ONE-Mile North
Emporia, Virginia

Compliments of
WATKINS BROS. OIL CO.
Emporia, Virginia

Compliments of
SOUTHSIDE CAB
Jack Ivey's
Pool Room
Phone 2111

CITY CASH STORE
Fresh Meats and Groceries
Emporia, Virginia
Phone--3044

Compliments
of
JOHNS-MANVILLE
Jarratt, Virginia

EMPORIA GAS CO.
Pyrofax Gas
Cooks - Heats - Makes Ice
Sales In Westinghouse
Appliances
Emporia, Virginia
Dial 2112

Compliments
of
W. H. HOLLOWAY
General Merchandise
Purdy, Virginia
Phone 9315

WATKINS MOTOR CO.
Ford
Sales + Service
Dealer No. 638

Buy At

LEGGETTS DEPARTMENT STORE

The Home of Better Values

Emporia Virginia

Compliments of

WILLOUGHBY JEWELERS

A Perfect Gift for Any Occasions

Dial 2615

309 Halifax Street Emporia, Virginia

Compliments

of

INDEPENDENT PUBLISHING CO.

EDWARDS & BROUGHTON COMPANY

Established in 1871

Raleigh, North Carolina

Write for our representative to call at your school. . . . Estimates gladly submitted on Printed or Lithographed Annuals.

The Largest Annual Printers in North Carolina.

AUTOGRAPHS

AUTOGRAPHS

AUTOGRAPHS

THE LIBRARY OF VIRGINIA
1020015337

EDWARDS & BROUGHTON CO.
RALEIGH
NORTH CAROLINA
KINGSKRAFT